

FED. ROAD DIST. NO.	STATE	PROJ.	SHEET NO.	TOTAL SHEETS
4	WIS.	50709(1)	4	39

DIVISION JOB NO. 7115

P.I. = 110+19.8
 A = 2° 25' L
 T = 241.8
 L = 483.9
 R = 11460

PARCELS ① ② ③ & ④
 TO BE ACQUIRED BY STATE HIGHWAY COMMISSION
 OF WISCONSIN. SEE SHEET 5A PROJECT S 0709 (1)

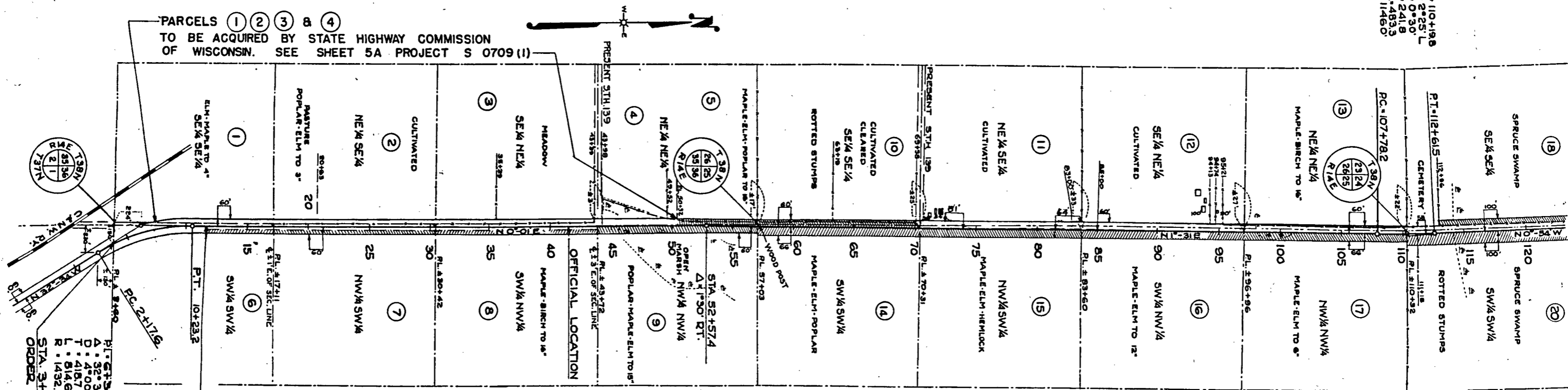

TOWN OF ROSS

STA. 136+02 END OF RELOC.
 ORDER DIV. JOB NO. 7115 (COUNTY ACQUISITION).
 BEG. OF RELOC. ORDER
 DIV. JOB NO. 7091

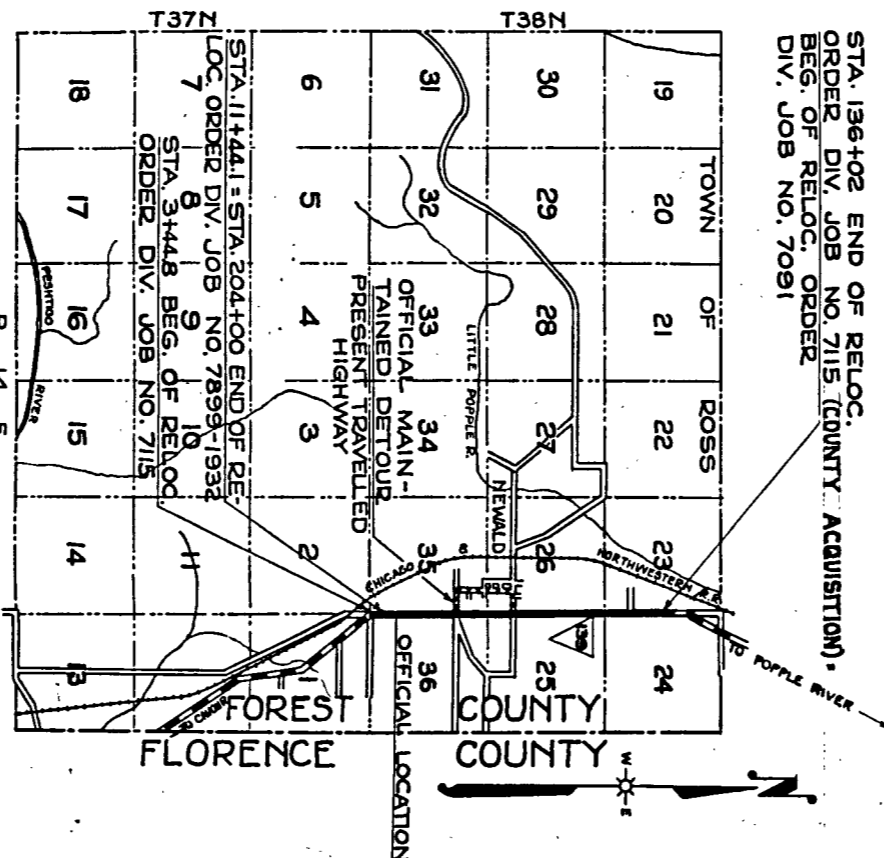

LOCATION SKETCH
 SCALE 0 1/2 1 1 1/2 2 MI.

STA. 11+44.1 = STA. 204+00 END OF RELOC.
 ORDER DIV. JOB NO. 7899 - 1932

STA. 344.8 BEG. OF RELOC.
 ORDER DIV. JOB NO. 7115

REVISED NOV. 7, 1947
 REVISED SEPT. 2, 1947.
 DATED MARCH 22, 1946

PLAT OF RIGHT OF WAY REQUIRED
 DIVISION JOB NO. 7115
 CAVOUR - POPPLE RIVER ROAD
 ST.H.NO. 139 FOREST COUNTY



DRAWN BY C.J.W. CHECKED BY M.M.H.

FIELD BOOK NO. 8039

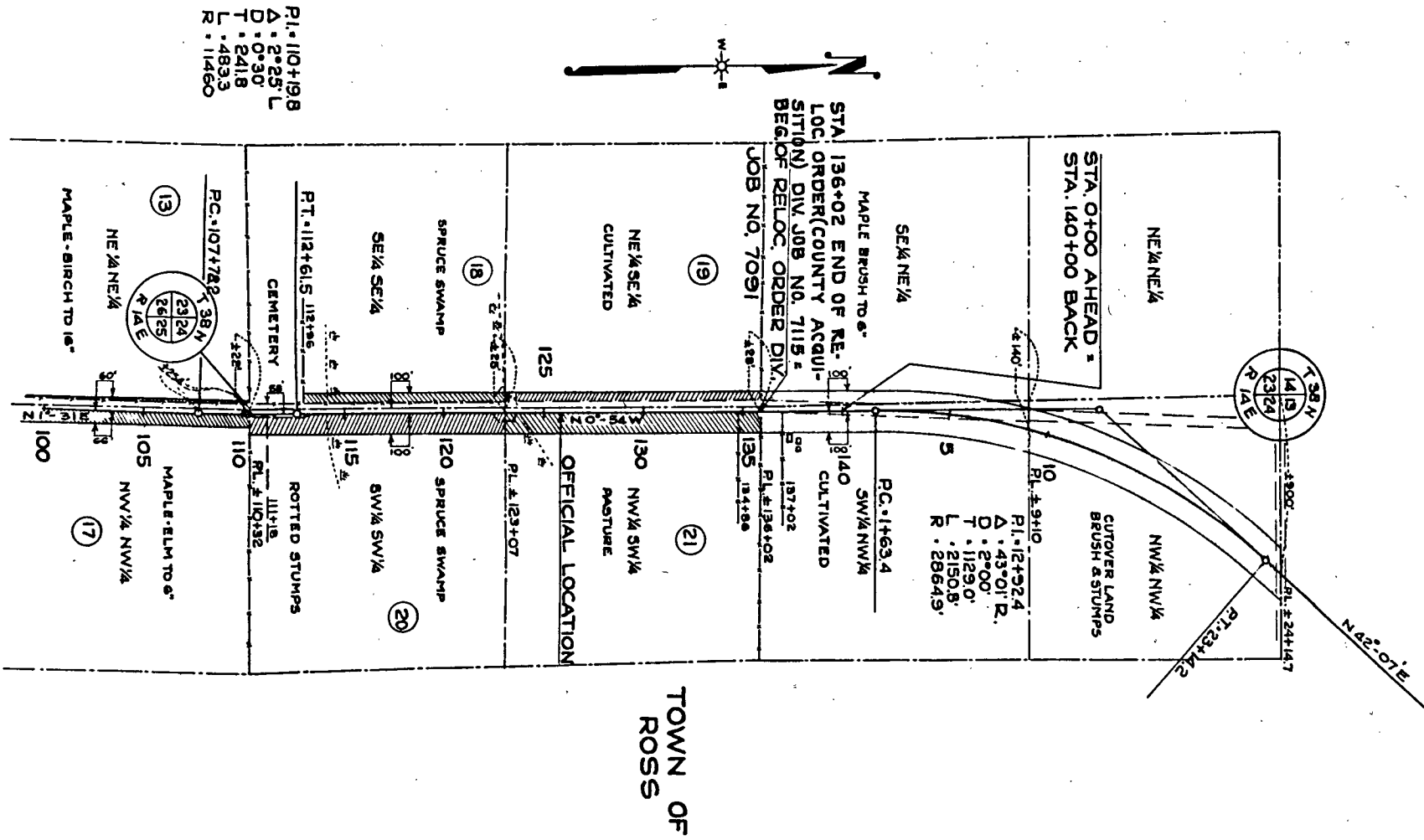

SCHEDULE OF R/W REQUIRED

PARCEL NO.	NAME	ADDRESS	MORTGAGEE	ADDRESS	DESCRIPTION	CLASSIFICATION				TOTAL	PARCEL NO.
						TIMBER	UNIMPROVED	IMPROVED	MARSH		
1	JOHN J. JAUGUET	NEWALD WIS.	JULIA CLEERMAN, HEIRS	NEWALD, WIS.	SE 1/4 SE 1/4 SEC. 35 T38N R14E		0.70			0.70	1
2	"	"	"	"	NE 1/4 SE 1/4 " " " "		0.26	0.76		1.02	2
3	"	"	"	"	SE 1/4 NE 1/4 " " " "			1.03		1.03	3
4	CARL WIKLANDER	CHICAGO, ILL.			PART OF NE 1/4 NE 1/4 SEC. 35 T38N R14E	0.62			0.22	0.84	4
5	RAY BONESTEEL	LAONA, WIS.			N 1/2 NE 1/4 NE 1/4 " " " "	0.57			0.22	0.79	5
6	CONNOR LAND & LBR. CO.	LAONA WIS.			SW 1/4 SW 1/4 SEC. 36 T38N R14E	0.45				0.45	6
7	"	"			NW 1/4 SW 1/4 " " " "	1.07				1.07	7
8	"	"			SW 1/4 NW 1/4 " " " "	1.08				1.08	8
9	"	"			NW 1/4 NW 1/4 " " " "	0.91			1.10	2.01	9
10	STELLA GERL	NEWALD WIS.			SE 1/4 SE 1/4 SEC. 26 " " " "		0.57	0.58		1.15	10
11	"	"			NE 1/4 SE 1/4 " " " "			0.00		0.00	11
12	JOHN MURRAY	NEWALD WIS.			SE 1/4 NE 1/4 " " " "			0.06		0.06	12
13	"	"			NE 1/4 NE 1/4 " " " "	0.18				0.18	13
14	U.S. GOVERNMENT	"			SW 1/4 SW 1/4 SEC. 25 " " " "	2.66				2.66	14
15	"	"			NW 1/4 SW 1/4 " " " "	2.12				2.12	15
16	"	"			SW 1/4 NW 1/4 " " " "	2.19				2.19	16
17	"	"			NW 1/4 NW 1/4 " " " "	2.04				2.04	17
18	ROBERT FORREST	NEWALD WIS.	U.S.D.A FARM SECURITIES ADMIN.		SE 1/4 SE 1/4 SEC. 23 " " " "		0.12		0.98	1.10	18
19	"	"	"	"	NE 1/4 SE 1/4 " " " "			1.33		1.33	19
20	ARNOLD T. FORREST	NEWALD, WIS.			SW 1/4 SW 1/4 SEC. 24 " " " "	0.80			2.02	2.82	20
21	CONSOL. WATER POWER & PAPER CO. - WISCONSIN RAPIDS	BANK OF SUAMICO	SUAMICO, WIS.		NW 1/4 SW 1/4 " " " "			2.88	0.21	3.09	21
TOTAL						13.89	2.45	6.64	4.75	27.73	TOTAL

PARCELS 1, 2, 3, & 4 TO BE ACQUIRED BY STATE HIGHWAY COMMISSION OF WISCONSIN. SEE SHEET 5A PROJECT S 0709(1)

REVISED NOV. 7, 1947.
REVISED SEPT. 2, 1947
DATED MARCH 22, 1946.

PLAT OF RIGHT OF WAY REQUIRED
DIVISION JOB NO. 7115
CAVOUR - POPPLE RIVER ROAD
S.T.H. NO. 139 FOREST COUNTY

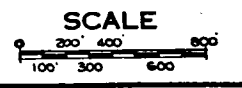

DRAWN BY C.J.W.
CHECKED BY M.M.H.

NOTE: ACQUIRE EASEMENTS FOR HIGHWAY PURPOSES EXCEPT AS OTHERWISE SPECIFIED