

STATE	DIVISION	SHEET	TOTAL
WIS.	7796	1	16

**INDEX OF SHEETS**

SHEET NO. 1	TITLE SHEET
2	TYPICAL CROSS SECTION OF IMPROVEMENT & ESTIMATE
3	RIGHT OF WAY
4	PLAN AND PROFILE STA. 100 TO STA. 130
5	130 - 154
6-9	DRAINAGE STRUCTURES
10-15	CROSS SECTIONS
16	GRADE SHEET

STATE OF WISCONSIN  
 WISCONSIN HIGHWAY COMMISSION  
 PLAN AND PROFILE OF PROPOSED  
**CARTER-WABENO ROAD**  
 FOREST COUNTY  
 STATE AID PROJECT

COMMENCING AT THE NORTH ONE EIGHTH CORNER BETWEEN  
 SECTIONS 28-29 TOWN 34N RANGE 15E EXTENDING I MILE NORTH

SCALES: PLAN, 1 IN. = 100 FT.  
 PROFILE, HOR. 1 IN. = 100 FT. VERT. 1 IN. = 10 FT.  
 CROSS SECTIONS, HOR. 1 IN. = 5 FT. VERT. 1 IN. = 5 FT.

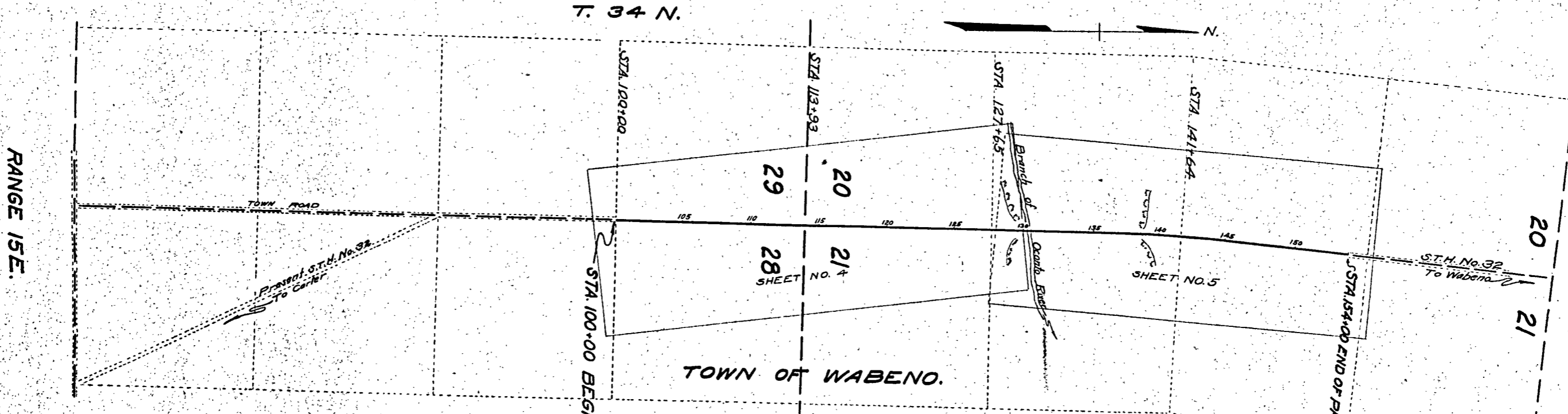

**CONVENTIONAL SIGNS**

STATE AND NATIONAL LINE	— — — — —	CULVERTS	— — — — —
COUNTY LINE	— — — — —	DROP INLET	⊠
CITY, VILLAGE, OR TOWN	— — — — —	TROLLEY POLE	●
TOWNSHIP LINE	— — — — —	POWER POLE	⊥
SECTION LINE	— — — — —	TELEPHONE OR TELEGRAPH POLES	●
FENCE LINE	— — — — —	MAIL BOX	⊠
GUARD RAIL	— — — — —	REFERENCE STAKES	— 30
UNFENCED PROPERTY	— — — — —	MARSH	⊗
RIGHT OF WAY LINE	— — — — —	HEDGE	⊗
TRAVELED WAY	— — — — —	TREES	⊗
RAILROADS	— — — — —	GROUND ELEVATION	— 20 —
RETAINING WALL	— — — — —	GRADE ELEVATION	— 20 —
LEVEE	— — — — —		
BASE OR SURVEY LINE	— — — — —		

**LAYOUT**  
 SCALE 3/4" = 1 MI.  
 TOTAL NET LENGTH OF CENTERLINE = 10227 MI.

**WISCONSIN HIGHWAY COMMISSION**  
 MADISON, WIS.

Surveyor J.C. Dyer, Note Book P. 449-4 L. 4625  
 Div. Computer L.H. Dugdale, M. O. Checker  
 Div. Checker E.W. Miller, Correct

CORRECT: *F. Mc. Bergeant* DIVISION ENGINEER

RECOMMENDED FOR APPROVAL: *E. Keymouth* DEPT. STATE HIGHWAY ENGINEER

APPROVED: *W.S. Brackets* STATE HIGHWAY ENGINEER

DATE: 4/5 1928

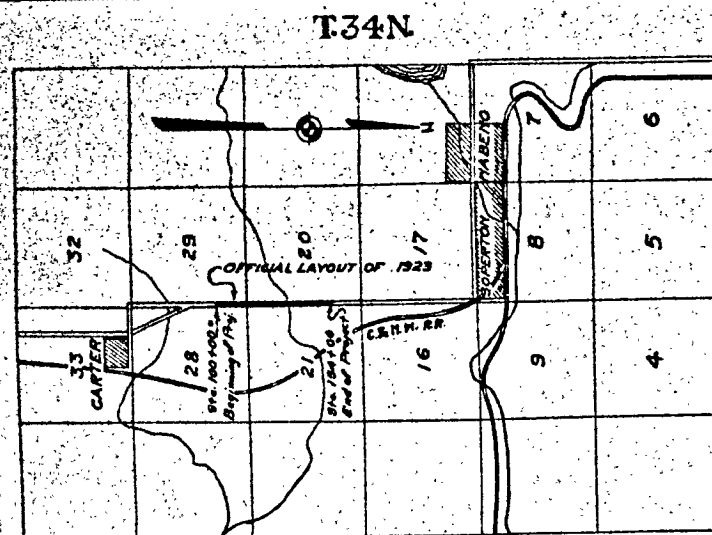

**LOCATION SKETCH**  
SCALE 1/4 INCH = 1 MILE

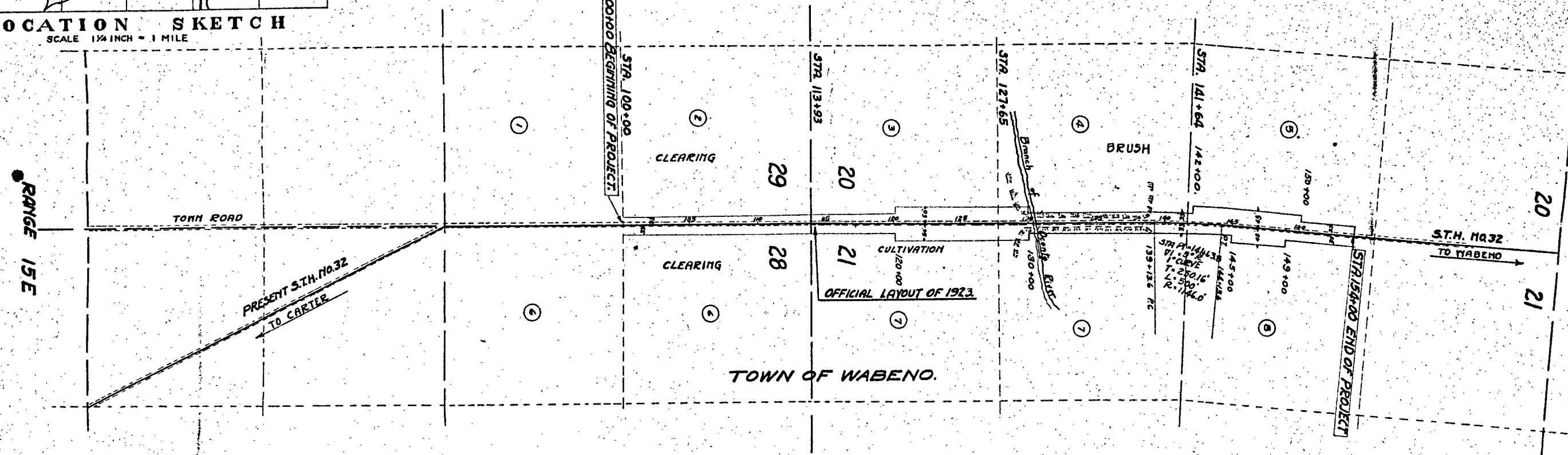

NOTE:- RIGHT OF WAY WIDTH = 660'  
EXCEPT WHERE NOTED OTHERWISE.

NO.	OWNER	ADDRESS	R.O.W. ACRES	WEIGHT ACRES	DESCRIPTION	MORTGAGEE.	ADDRESS	AMOUNT PAID				REMARKS
								R/W	FENCE	BLDGS.	TOTAL PAID	
1	Henry Ellison	Leona, Miss.			SE 1/4 of NE 1/4 Sec 29 T34N R15E							
2	Henry Martin				NE 1/4 - NE 1/4 - 29 - 34 - 15							
3	Cedar Lumber & Land Co.	Leona, Miss.	0.30		SE 1/4 - SE 1/4 - 20 - 34 - 15							
4	Government Lands		0.09		NE 1/4 - SE 1/4 - 20 - 34 - 15							
5	August Wilhelm		0.22		SE 1/4 - NE 1/4 - 20 - 34 - 15							
6	W.D. Connor - R.L. Krause	Leona, Miss.			SW 1/4 - NW 1/4 - 28 - 34 - 15							
7	Dora Hemmenray		10.39		NW 1/4 - SW 1/4 - 21 - 34 - 15							
8			0.11		NW 1/4 - SW 1/4 - 21 - 34 - 15							
Total			1.11									

PLAT OF RIGHT OF WAY REQUIRED  
STATE AID PROJECT NO. 7796  
CARTER WABENO ROAD  
S.T.H. No. 32 FOREST COUNTY  
SCALE 1 INCH = 400 FEET

RIGHT OF WAY WIDTH 66' UNLESS NOTED OTHERWISE

PROJECT NO.	STATE	FED. AID PROJ. NO.	SHEET NO.	TOTAL SHEETS
4	WISC.	7796	4	16

DIVISION JOB NO. 7780

PLAN  
 DATE: 10/1/55  
 DRAWN BY: J.C. DODD  
 CHECKED BY: J.C. DODD  
 IN CHARGE: J.C. DODD

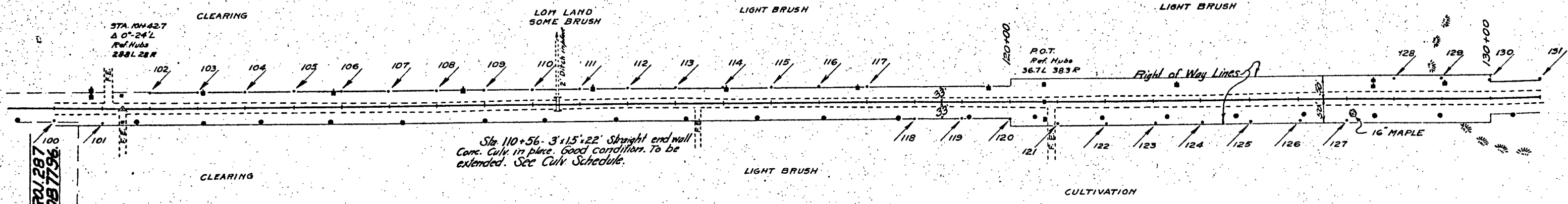

ITEM	TYPE	LOCATION	STA. TO STA.	UNIT	AMOUNT	TOTALS
Clearing			100 to 130	Acre	1.85	1.85
Grubbing					1.85	1.85
30" diam. Sheet Metal Pipe Extension for Conc. Culv.	C.T.	Right	110+56	Lin. Ft.	12.0	26.0
	C.T.	Left			14.0	
Sheet Metal Reducer from 30" Pipe to 3 1/2" Barrel	C.T.	Right		Number	1	
					1	2.

STATION.	DESCRIPTION	ELEVATION.
100+00	Trail Spike in 12" Maple 37 L. of E.	312.03
108+80	" " " " 50 R. of E.	278.28
117+30	Hard RR Spike in 10" Maple 38 R. of E.	295.71
125+75	" " " " 14" Pine 42	268.03

PROFILE  
 DATE: 10/1/55  
 DRAWN BY: J.C. DODD  
 CHECKED BY: J.C. DODD  
 IN CHARGE: J.C. DODD

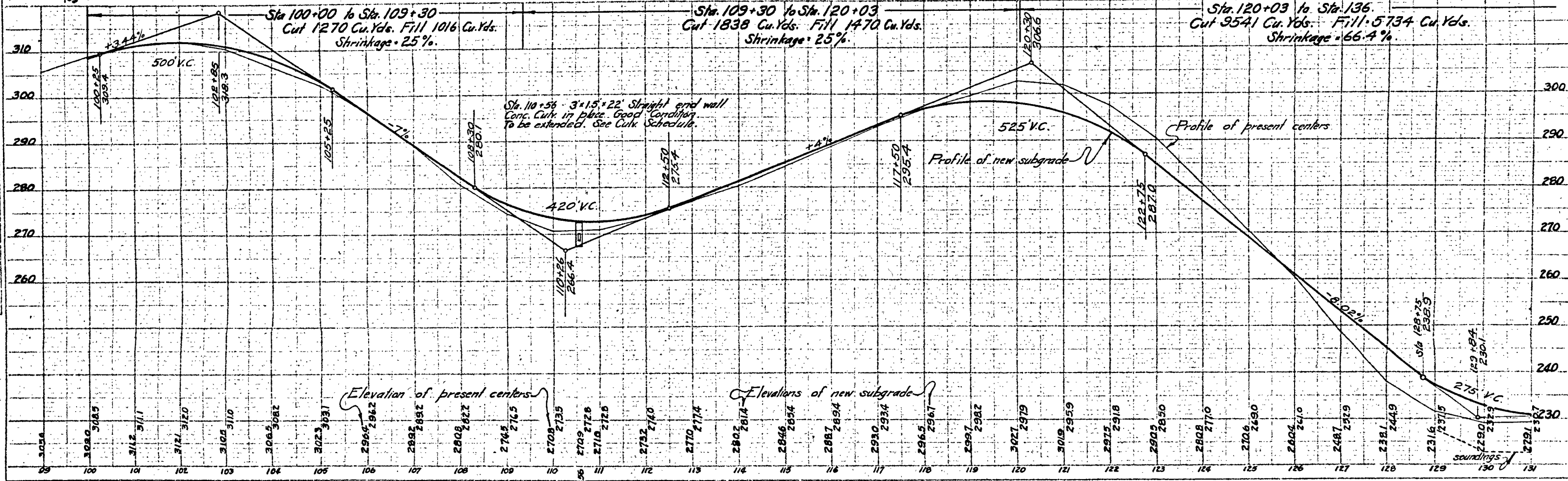

RIGHT OF WAY WIDTH-66' UNLESS NOTED OTHERWISE.

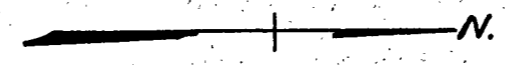

PLAN  
 DRAWN BY: J.C. Owsen  
 CHECKED BY: H.D. Dunham  
 DATE: 4-27-27  
 SCALE: AS SHOWN

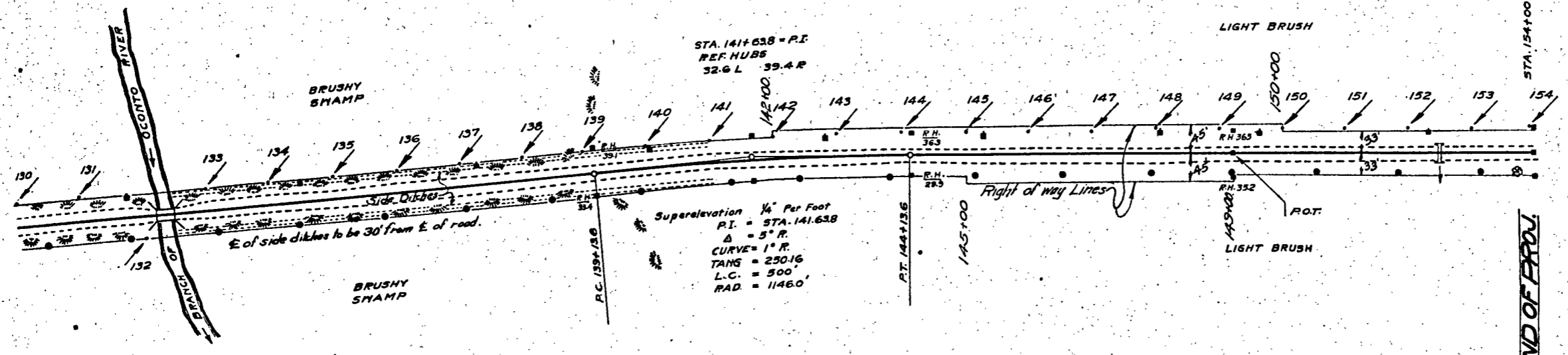

Sta. 132+30 25' span 16' roadway I. Beam bridge in place. Floor condition. To be replaced with new 25' span 24' roadway deck conc. girder bridge.

Sta. 152+49 conc. culv. in place. 3' x 1 1/2' x 22' good condition. To be extended. See Culv. Schedule.

MISCELLANEOUS QUANTITIES.						
ITEM.	TYPE	LOCATION	STA. TO STA.	UNIT	AMOUNT.	TOTALS.
Clearing			130 to 154	Acre	1.63	1.63
Grubbing			" "	"	1.63	1.63
30" diam. Steel Metal Pipe Extension for Conc. Culv.	C.I.	Right	152+49	Lin. Ft.	12	26
	C.I.	Left	" "	"	14	
Steel Metal Reducer from 30" Pipe to 31 1/2" Panel	C.I.	Right	" "	Number	1	2
	C.I.	Left	" "	"	1	

BENCH MARKS		
STATION	DESCRIPTION	ELEVATION
132+75	Head R.R. Spike in T. Pipe 55' L. of E.	228.20
141+25	" " " 16' Birch 45' R. of E.	232.42
147+60	" " " 12' " 40' " "	246.67
153+70	" " " 18' Maple 35' " "	249.89

PROFILE  
 DRAWN BY: J.C. Owsen  
 CHECKED BY: H.D. Dunham  
 DATE: 4-27-27  
 SCALE: AS SHOWN

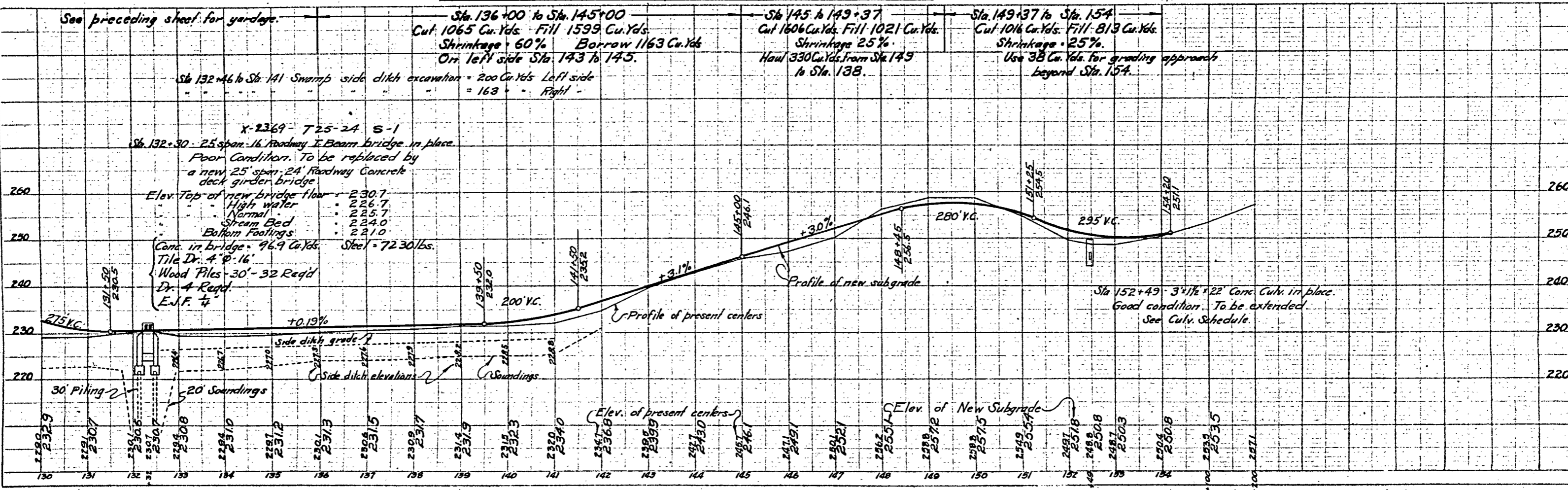

See preceding sheet for yardage.

Sta. 136+00 to Sta. 145+00  
 Cut 1065 Cu. Yds. Fill 1599 Cu. Yds.  
 Shrinkage - 60% Borrow 1163 Cu. Yds.  
 On left side Sta. 143 to 145.

Sta. 145 to 149+37  
 Cut 1606 Cu. Yds. Fill 1021 Cu. Yds.  
 Shrinkage 25%  
 Haul 330 Cu. Yds. from Sta. 149 to Sta. 138.

Sta. 149+37 to Sta. 154  
 Cut 1016 Cu. Yds. Fill 813 Cu. Yds.  
 Shrinkage - 25%  
 Use 38 Cu. Yds. for grading approach beyond Sta. 154.

Sta. 132+46 to Sta. 141 Swamp side ditch excavation = 200 Cu. Yds. Left side = 163 " Right

Sta. 152+49 3' x 1 1/2' x 22' Conc. Culv. in place. Good condition. To be extended. See Culv. Schedule.