

FED. ROAD DIST. NO.	STATE	PROJ. NO.	SHEET NO.	TOTAL SHEETS
4	WIS	50702(1)	4	44

DIVISION JOB NO. 7164

13 1/2 RODS SOUTH OF 1/4 COR.
13 1/2 SECS. 3 & 10

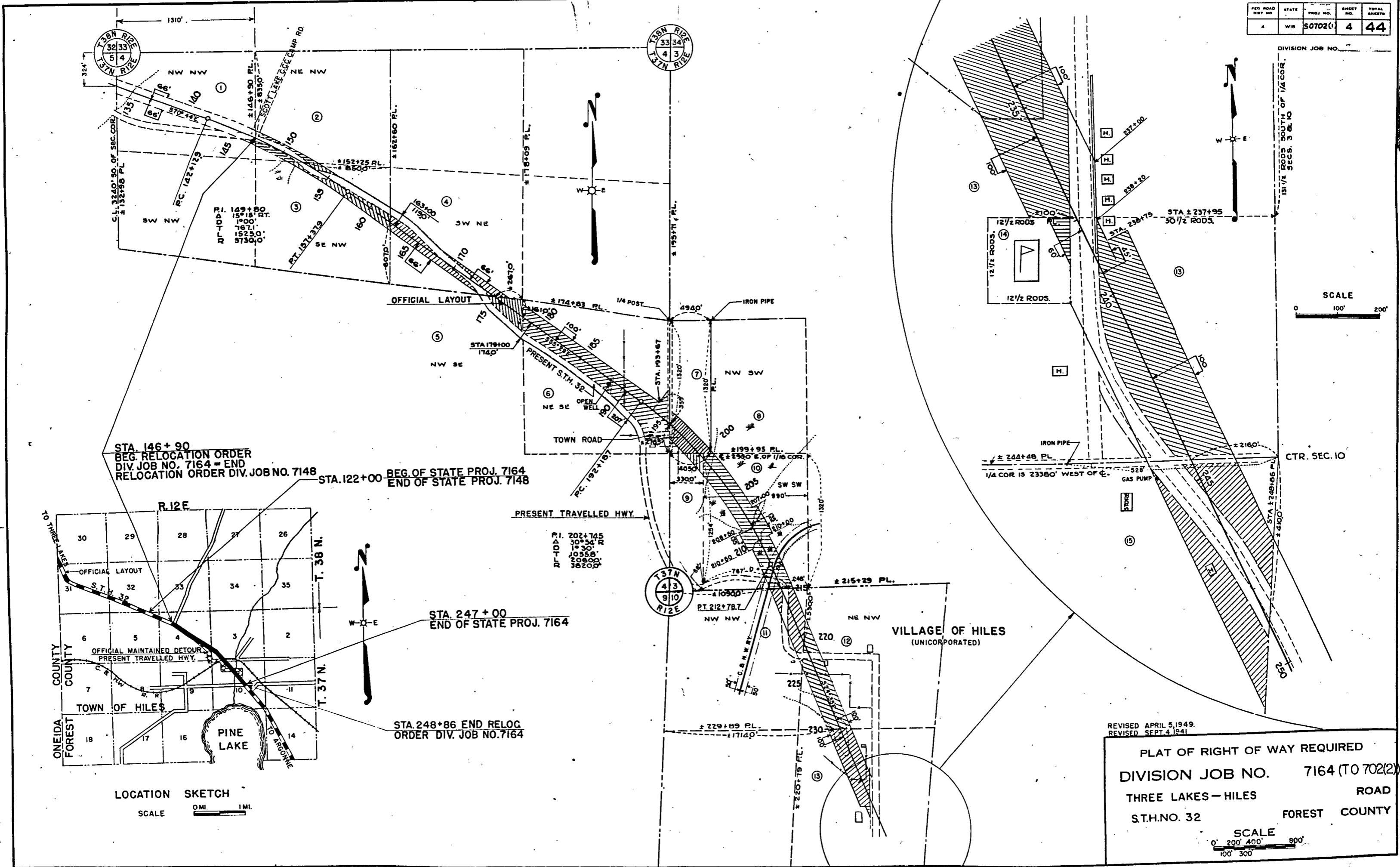

STA. 146 + 90
BEG. RELOCATION ORDER
DIV. JOB NO. 7164 = END
RELOCATION ORDER DIV. JOB NO. 7148

STA. 122 + 00
BEG. OF STATE PROJ. 7164
END OF STATE PROJ. 7148

STA. 247 + 00
END OF STATE PROJ. 7164

STA. 248 + 86 END RELOC.
ORDER DIV. JOB NO. 7164

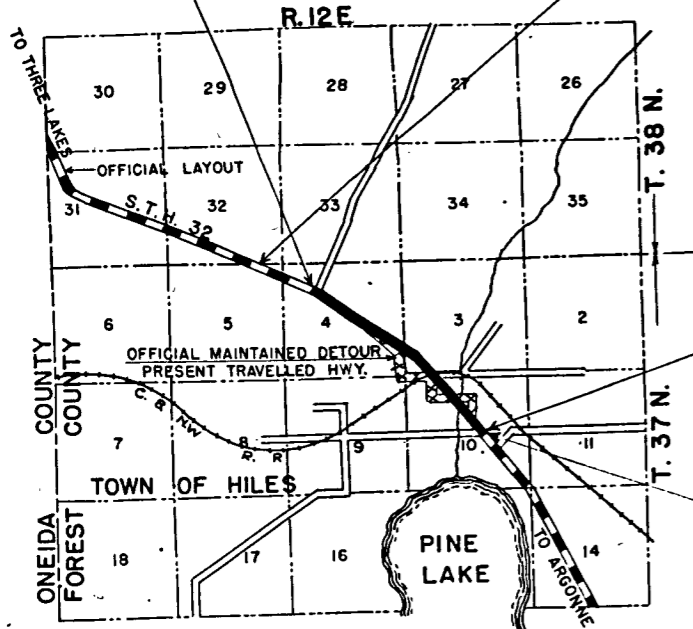

LOCATION SKETCH
SCALE 0 MI. 1 MI.

REVISED APRIL 5, 1949.
REVISED SEPT. 4, 1941.

PLAT OF RIGHT OF WAY REQUIRED
 DIVISION JOB NO. 7164 (TO 702(2))
 THREE LAKES - HILES ROAD
 S.T.H. NO. 32 FOREST COUNTY

SCALE
0' 200' 400' 800'
100' 300'

SCHEDULE OF R/W REQUIRED

PAR	OWNER	ADDRESS	MORTGAGEE	ADDRESS	DESCRIPTION	ACRES PURCHASED			PAR	
						UNIMPD	MARSH	IMPR'D		TOTAL
1	UNITED STATES OF AMERICA	WASHINGTON, D.C.			N.W. 1/4 - N.W. 1/4 SEC. 4 TWP. 37N R. 12E	0.0			0.0	1
2	"	"			N.E. 1/4 - N.W. 1/4 " " " " "	0.82			0.82	2
3	"	"			S.E. 1/4 - N.W. 1/4 " " " " "	1.40			1.40	3
4	"	"			S.W. 1/4 - N.E. 1/4 " " " " "	2.75			2.75	4
5	VALENTINE TOMAZEVIC	HILES, WIS.	FEDERAL LAND BANK	SAINT PAUL, MINN.	N.W. 1/4 - S.E. 1/4 " " " " "	1.29			1.29	5
6	VALENTINE TOMAZEVIC	HILES, WIS.	FEDERAL LAND BANK	SAINT PAUL, MINN.	N.E. 1/4 - S.E. 1/4 " " " " "	5.76		3.20	8.96	6
7	VALENTINE TOMAZEVIC	HILES, WIS.			N.W. 1/4 - S.W. 1/4 SEC. 3 " " " " "	1.58		0.37	1.95	7
8	HILES REALTY CO.	HILES, WIS.			N.W. 1/4 - S.W. 1/4 " " " " "	0.05			0.05	8
9	WILLIAM BONACK	HILES, WIS.			S.W. 1/4 - S.W. 1/4 " " " " "	0.49			0.49	9
10	MARY HANSON	HILES, WIS.			S.W. 1/4 S.W. 1/4 " " " " "	1.64	4.39		6.03	10
11	HILES REALTY CO.	HILES, WIS.			N.W. 1/4 N.W. 1/4 SEC. 10 " " " " "	0.34	1.62		1.96	11
12	"	"			N.E. 1/4 N.W. 1/4 " " " " "	0.87	3.03		3.90	12
13	"	"			S.E. 1/4 N.W. 1/4 " " " " "	0.10	5.28		5.38	13
14	SUB-SCHOOL DISTRICT NO. 1	TOWN OF HILES			S.E. 1/4 N.W. 1/4 " " " " "		0.06		0.06	14
15	HENRY HANSON	HILES, WIS.			N.E. 1/4 S.W. 1/4 " " " " "	0.16	1.15		1.31	15
TOTAL						15.78	5.86	14.71	36.35	

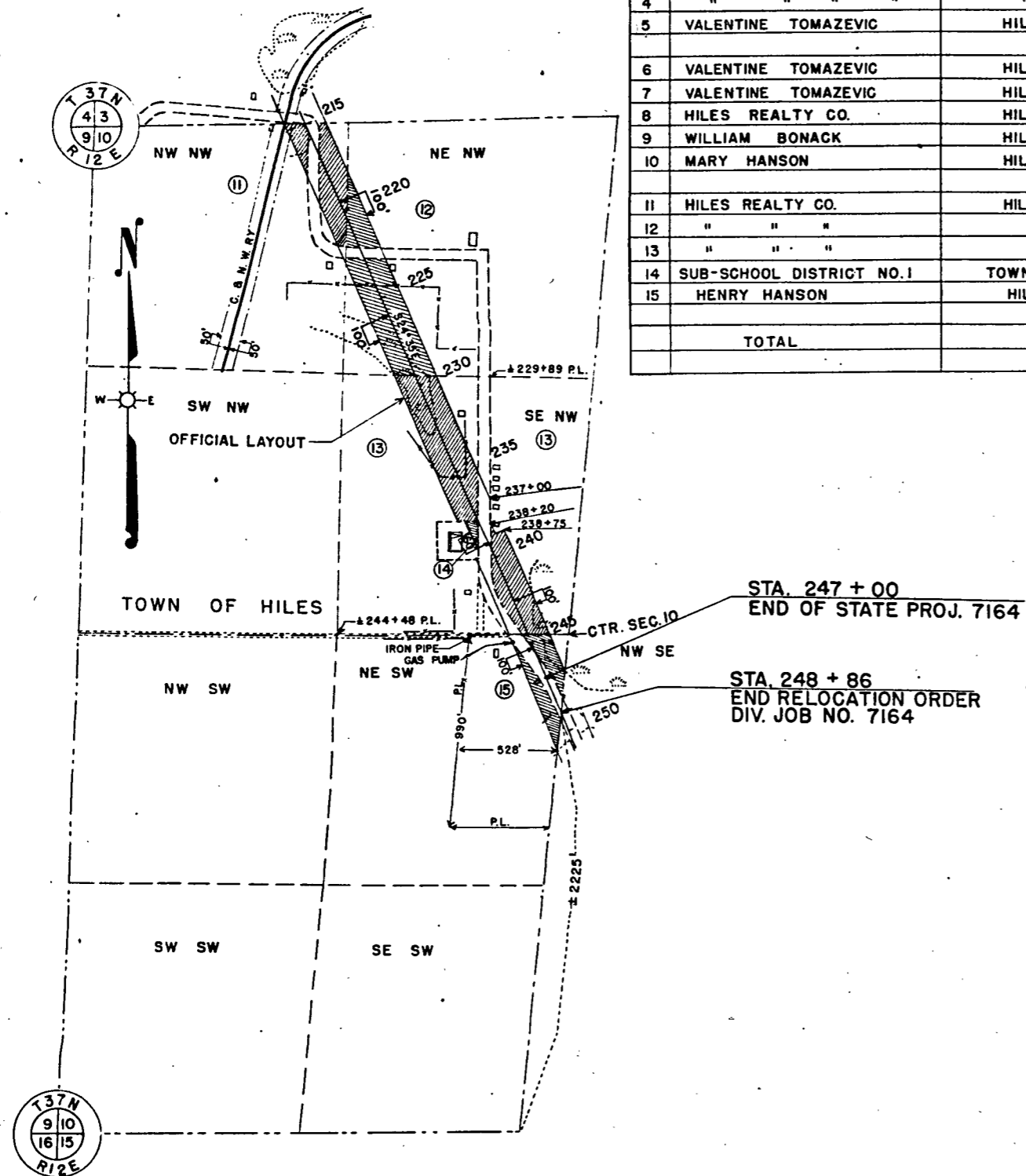

REVISED APRIL 5, 1949
REVISED SEPT. 4, 1941

PLAT OF RIGHT OF WAY REQUIRED
DIVISION JOB NO. 7164 (TO 702(2))
THREE LAKES - HILES ROAD
S.T.H. NO. 32 FOREST COUNTY

