

SCHEDULE OF LAND AND INTERESTS REQUIRED

NOTE: ACQUIRE "EASEMENTS FOR HIGHWAY PURPOSES" EXCEPT AS OTHERWISE SPECIFIED.

PAR NO.	OWNER	ADDRESS	MORTGAGEE	DESCRIPTION	ACRES REQUIRED				INTERESTS REQUIRED	PAR NO.
					IMP	UN IMP	MARSH	TOTAL		
1	PAT SHORT	ARGONNE, WIS.		LOT D OF 1ST. ADDITION TO VILLAGE OF ARGONNE, WIS.	0.43			0.43		1
2	PAT SHORT	ARGONNE, WIS.		LOT C " " " " " " " " " " " "	0.10			0.10		2
3	DENNIS SHORT & MAUD, HIS WIFE	ARGONNE, WIS	ELIZABETH SHORT	SE 1/4 OF NE 1/4 SEC. 16, T 37 N, R 13 E.		0.44		0.44		3
4	" " " " " "	" "	" "	NE 1/4 OF NE 1/4 " " " " " "		0.28		0.28		4
				TOTAL	0.53	0.72		1.25		

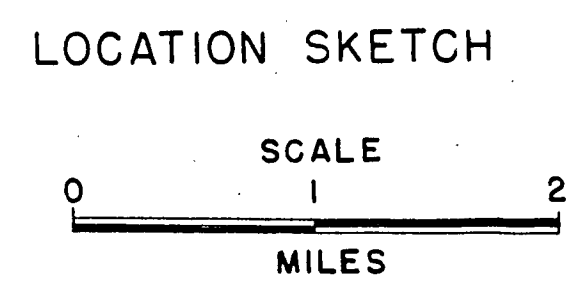
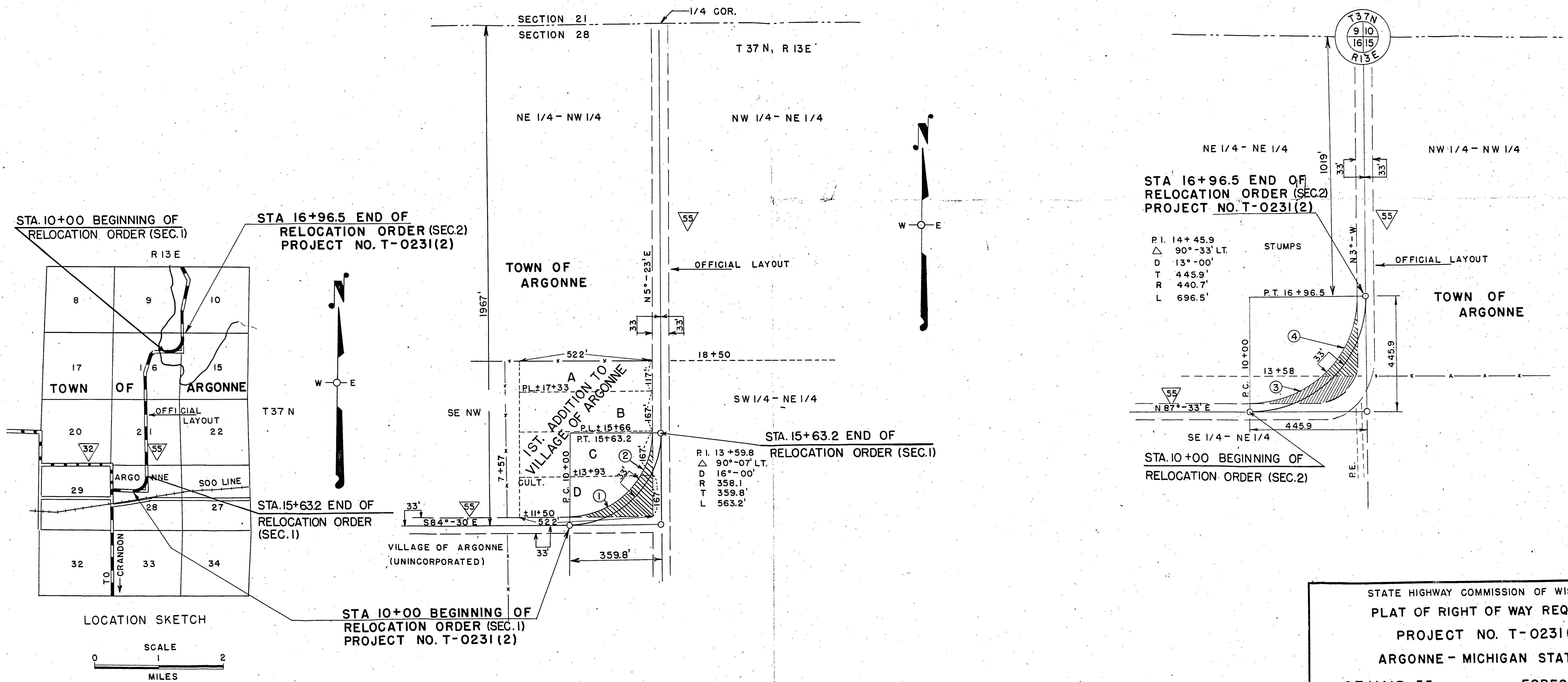

STATE HIGHWAY COMMISSION OF WISCONSIN
 PLAT OF RIGHT OF WAY REQUIRED
 PROJECT NO. T-0231(2)
 ARGONNE - MICHIGAN STATE LINE ROAD
 S.T.H.NO. 55 FOREST COUNTY

SCALE 200 FEET

LENGTH 0.238 MILES DATE 4-11-47

NOTE BOOK NO. 8142

COUNTY AND HIGHWAY	ROUTE AND SECTION	CLASS. AND AGREEMENT		FEDERAL DIVISION OFFICE	SHEET NUMBER	TOTAL SHEETS
		STATE	FEDERAL			
21.2	231.0	21.4		WIS. 5N	4	

NOTE BOOK NO. 8240

STA. 151+72.2 EQUAL MILE 5.8
END OF RELOC. ORDER T0231(4)
END OF PROJ. T0231(4)

STA. 10+00 EQUAL MILE 3.1
BEG. OF RELOC. ORDER PROJ. T0231(4)

EQUATION MILE 2383 PROJ. NO. T231 (3) EQUAL MILE 00 PROJ. T0231(4)

MILE 0.0 BEG. OF PROJ. NO. T0231 (4)

LOCATION SKETCH

SCALE 1/2 MILES

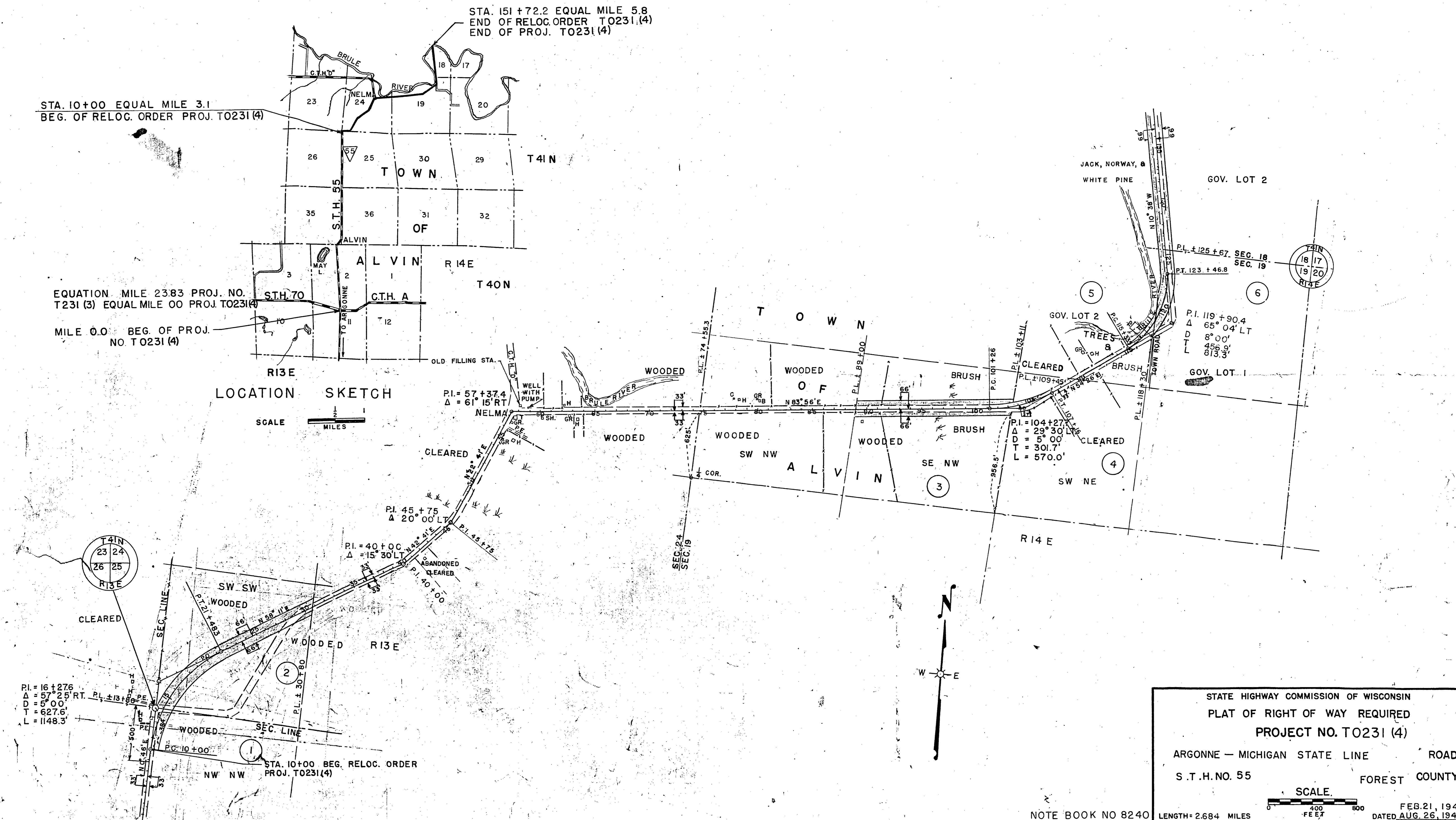

STATE HIGHWAY COMMISSION OF WISCONSIN
PLAT OF RIGHT OF WAY REQUIRED
PROJECT NO. T0231 (4)

ARGONNE — MICHIGAN STATE LINE ROAD
S.T.H. NO. 55 FOREST COUNTY

SCALE 1/2 MILES

NOTE BOOK NO 8240 LENGTH = 2.684 MILES

FEB. 21, 1949
DATED AUG. 26, 1948

COUNTY AND HIGHWAY	ROUTE AND SECTION	CLASS AND AGREEMENT		FEDERAL DIVISION OFFICE	SHEET NUMBER	TOTAL SHEETS
		STATE	FEDERAL			
21.2	231.0	21.4		WIS. 5N	4.1	

SCHEDULE OF LAND AND INTERESTS REQUIRED										
PAR NO	OWNER	ADDRESS	MORTGAGEE	ADDRESS	DESCRIPTION	ACRES REQUIRED			INTERESTS REQUIRED	PAR NO
						MARSH	UNIMPROV'D	IMPROV'D TOTAL		
1	U.S. FOREST SERVICE				PART OF NW NW SEC.25 T41N R13E		0.42	0.42		1
2	U.S. FOREST SERVICE				PART OF SW SW SEC.24 T41N R13E		4.57	4.57		2
3	U.S. FOREST SERVICE				PART OF SW NW SEC.19 T41N R14E		2.14	2.14		3
4	AUGUST PAWLAK		IRON RIVER NATIONAL BANK	IRON RIVER, MICH.	PART OF SW NE SEC.19 T41N R14E			0.13	0.13	4
5	AUGUST PAWLAK				PART OF GOV. LOT.2 SEC.19 T41N R14E		0.31	0.31		5
6	U.S. FOREST SERVICE				PART OF GOV. LOT.1 SEC.18 T41N R14E		1.03	1.03		6
7	U.S. FOREST SERVICE				PART OF GOV. LOT.2 SEC.18 T41N R14E		2.00	2.00		7
8	DEPOSITORS LIQUIDATION CORPORATION	STAMBAUGH, MICH.	JOSEPH STROMBERG (LAND CONTRACT)	IRON RIVER, MICH. R.R.	PART OF GOV. LOT.1 SEC.18 T41N R14E		1.14	1.14		8
							11.61	0.13	11.74	

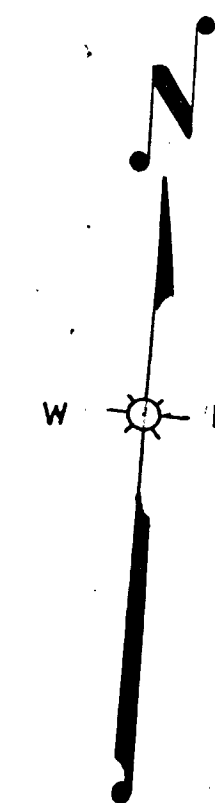
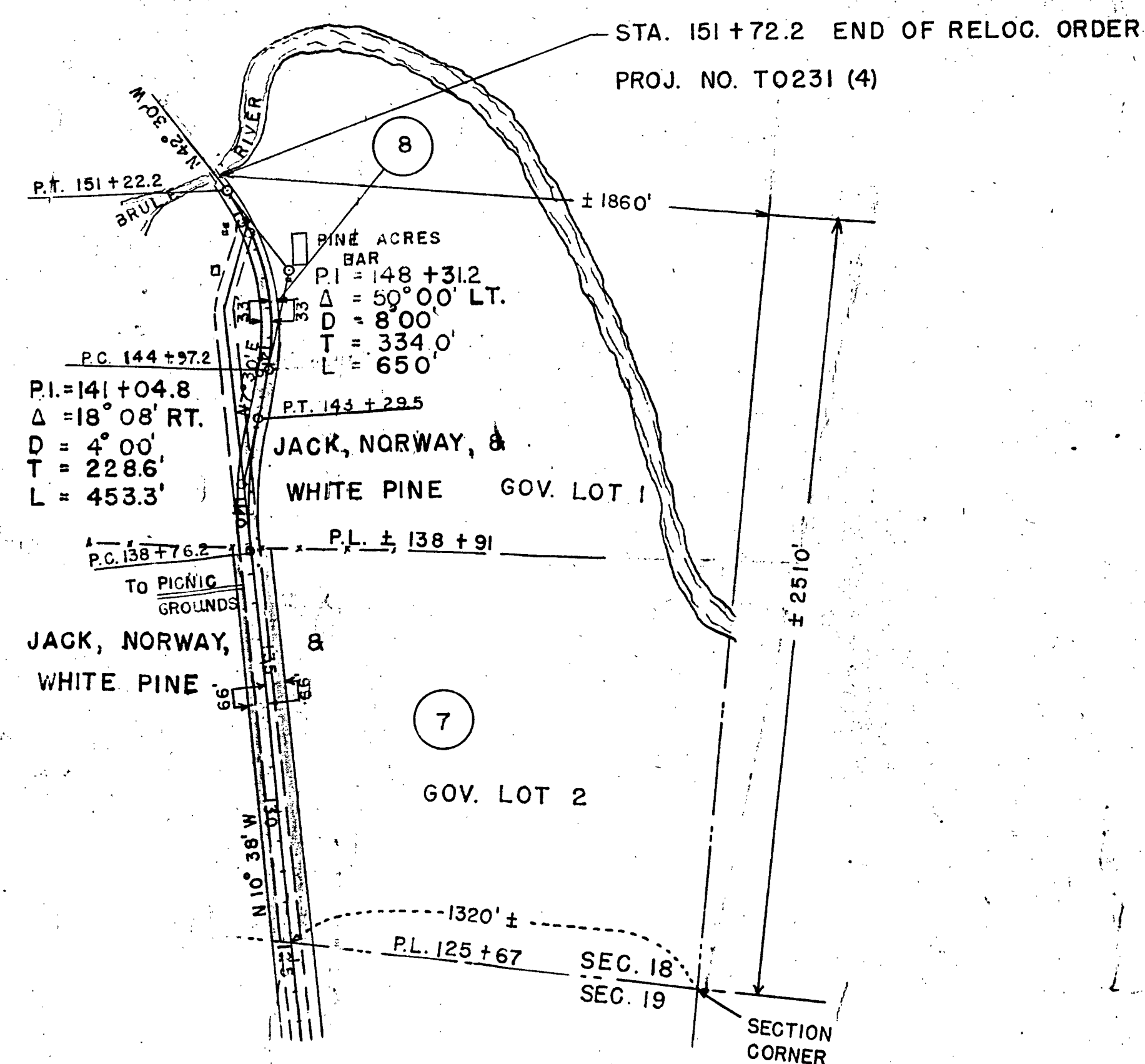

STATE HIGHWAY COMMISSION OF WISCONSIN
 PLAT OF RIGHT OF WAY REQUIRED
 PROJECT NO. T0231(4)
 ARGONNE - MICHIGAN STATE LINE ROAD
 S.T.H. NO. 55 FOREST COUNTY

SCALE
 0 400 800 FEET
 LENGTH = 2.684 MILES

FEB. 21, 1949
 DATED AUG. 26, 1948