

COUNTY C
BY G.P. PERSON

COUNTY AND HIGHWAY	ROUTE AND SECTION	CLASS AND AGREEMENT		FEDERAL DIVISION OFFICE	SHEET NUMBER	TOTAL SHEETS
		STATE	FEDERAL			
21.6	190.0		11.1	WIS. 5N	4.0	

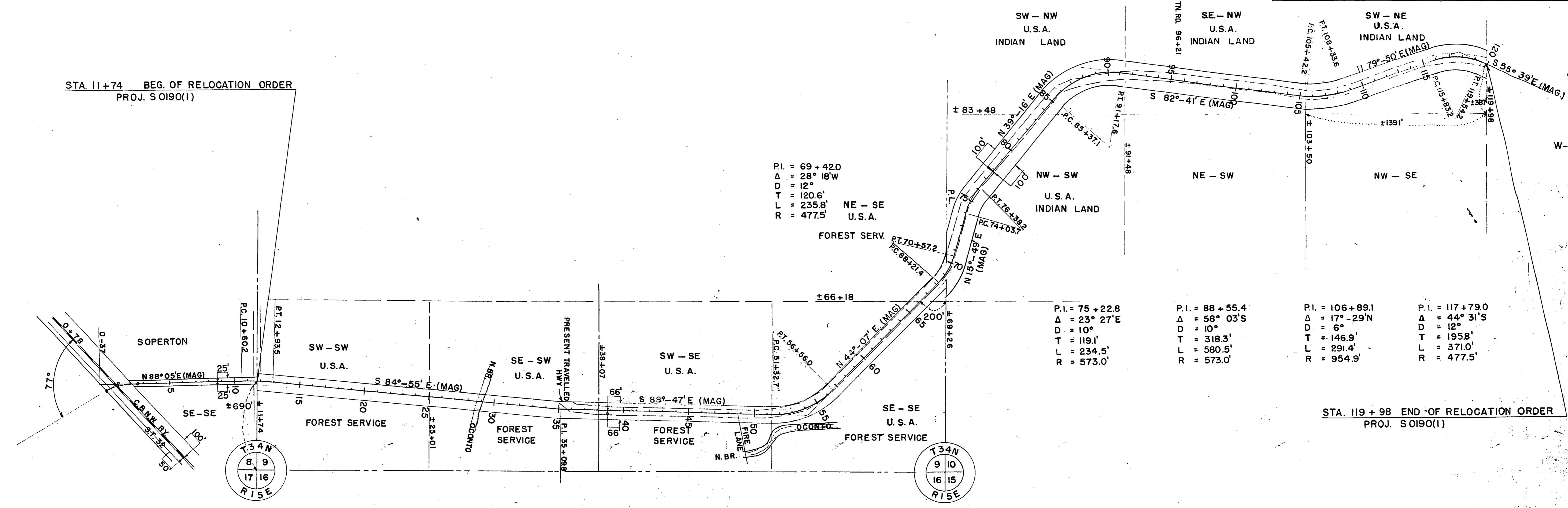

P.I. = 1+80.0
 Δ = 43°-00'S
 D = 16'
 T = 154.8'
 L = 268.8'
 R = 358.1'

P.I. = 11+77.0
 Δ = 7°-00'S
 D = 3'
 T = 116.8'
 L = 233.3'
 R = 1909.9'

P.I. = 35+09.8
 Δ = 3°-52'N

P.I. = 54+10.5
 Δ = 47°-06'N
 D = 9'
 T = 277.8'
 L = 523.3'
 R = 636.6'

ACREAGE REQUIRED	
U.S. FOREST SERVICE LAND	12.09
U.S. INDIAN LAND	15.91

ENGINEERS AFFIDAVIT
 STATE OF _____
 COUNTY OF _____ SS:
 _____ BEING DULY SWORN, SAYS HE IS THE CHIEF ENGINEER OF (OR IS THE PERSON EMPLOYED TO SURVEY THE _____ OF) THE _____, HEREINAFTER DESIGNATED THE "APPLICANT"; THAT THE SURVEY OF SUCH _____ FROM _____ TO _____, A DISTANCE OF _____ MILES, WAS MADE BY HIM (OR UNDER HIS DIRECTION) AS CHIEF ENGINEER OF THE APPLICANT (OR AS SURVEYOR EMPLOYED BY THE APPLICANT) AND UNDER ITS AUTHORITY, COMMENCING ON THE _____ DAY OF _____, 19____, AND ENDING ON THE _____ DAY OF _____, 19____; AND THAT SUCH SURVEY IS ACCURATELY REPRESENTED ON THE ACCOMPANYING MAP.
 _____ (APPLICANT)
 BY _____ (TITLE)
 SWORN AND SUBSCRIBED TO BEFORE ME THIS _____ DAY OF _____, 19____
 _____ NOTARY PUBLIC
 MY COMMISSION EXPIRES _____ 19____ (SEAL)

TOWN OF WABENO

STATE HIGHWAY COMMISSION OF WISCONSIN
 PLAT OF RIGHT OF WAY REQUIRED
 PROJECT S 0190(1)
 SOPERTON - EAST COUNTY LINE ROAD
 G.T.H. NO. C
 FOREST COUNTY

SCALE
 0 200 400 800'
 LENGTH = 2.050 MILES DATED MARCH 1, 1951

NOTEBOOK 8298