

**SECTION 19
T37N R15E**
**TOWN OF CASWELL
FOREST COUNTY, WIS.**

- LEGEND**
- 2 1/2" IRON PIPE W/BRASS CAP FOUND U.S.F.S.
 - ⊙ 2 1/2" BERNTSEN A-1 MONUMENT SET
 - 1" IRON PIPE W/BRASS CAP SET
 - CONSOLIDATED PAPERS INC. BOUNDARIES

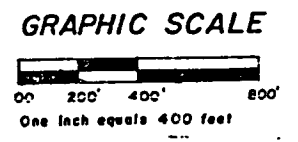

SURVEYOR'S CERTIFICATE:
I, Daniel K. Pleoger, authorized by Consolidated Papers, Inc., hereby certify that the above described lines and parcels were surveyed under my direction and that the survey is correct to the best of my knowledge and belief.
Certified at Rhinelander, Wisconsin, February 2, 1982
Daniel K. Pleoger
Daniel K. Pleoger W.R.L.S. N° 1537

CONSOLIDATED PAPERS INC.		
WISCONSIN RAPIDS, WISCONSIN		
TIMBERLANDS DIVISION	ARGONNE BLOCK	
MAP OF SURVEY, SECTION 19 T37N R15E		
SCALE: 1" = 400'	DATE: FEB 2, 1982	DR. BY: J D C.

**SECTION 16
T37N R15E**

**TOWN OF CASWELL
FOREST COUNTY, WIS.**

LEGEND

- 2 1/2" IRON PIPE W/BRASS CAP FOUND U.S.F.S.
- 2 1/2" BERNTSEN A-1 MONUMENT SET
- 1" IRON PIPE W/BRASS CAP SET
- CONSOLIDATED PAPERS INC. BOUNDARIES

GRAPHIC SCALE

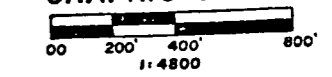

SURVEYOR'S CERTIFICATE:

I, Daniel K. Pleoger, authorized by Consolidated Papers, Inc., hereby certify that the above described lines and parcels were surveyed under my direction and that the survey is correct to the best of my knowledge and belief.

Certified at Rhinelander, Wis. Feb. 3, 1982

Daniel K. Pleoger
Daniel K. Pleoger W.R.L.S. No 1537

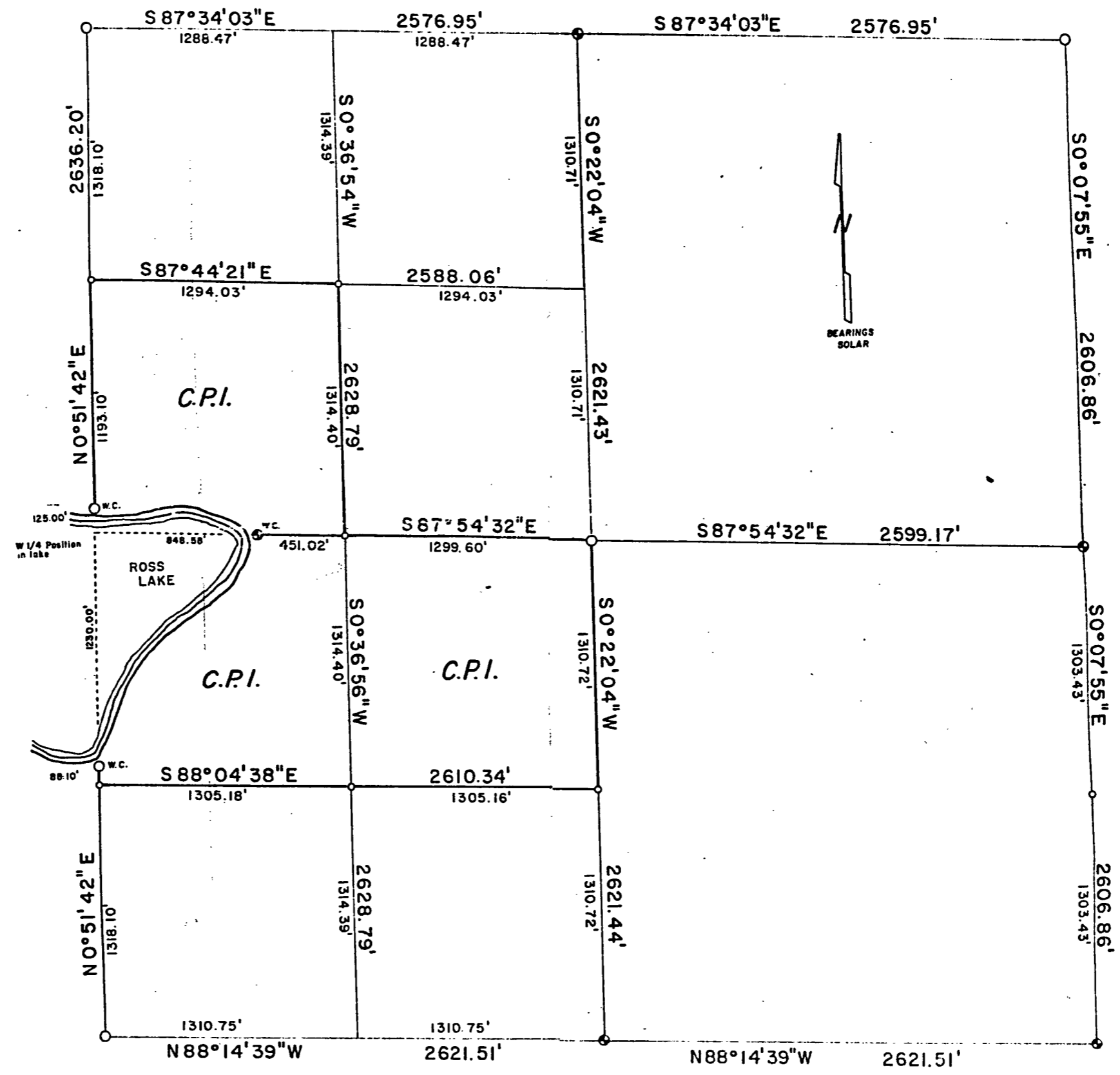

CONSOLIDATED PAPERS INC.		
WISCONSIN RAPIDS, WISCONSIN		
TIMBERLANDS DIVISION ONEIDA BLOCK		
MAP OF SURVEY, SECTION 16 T37N R15E		
SCALE: 1" = 400'	DATE: FEB 3, 1982	DR. BY: J D C

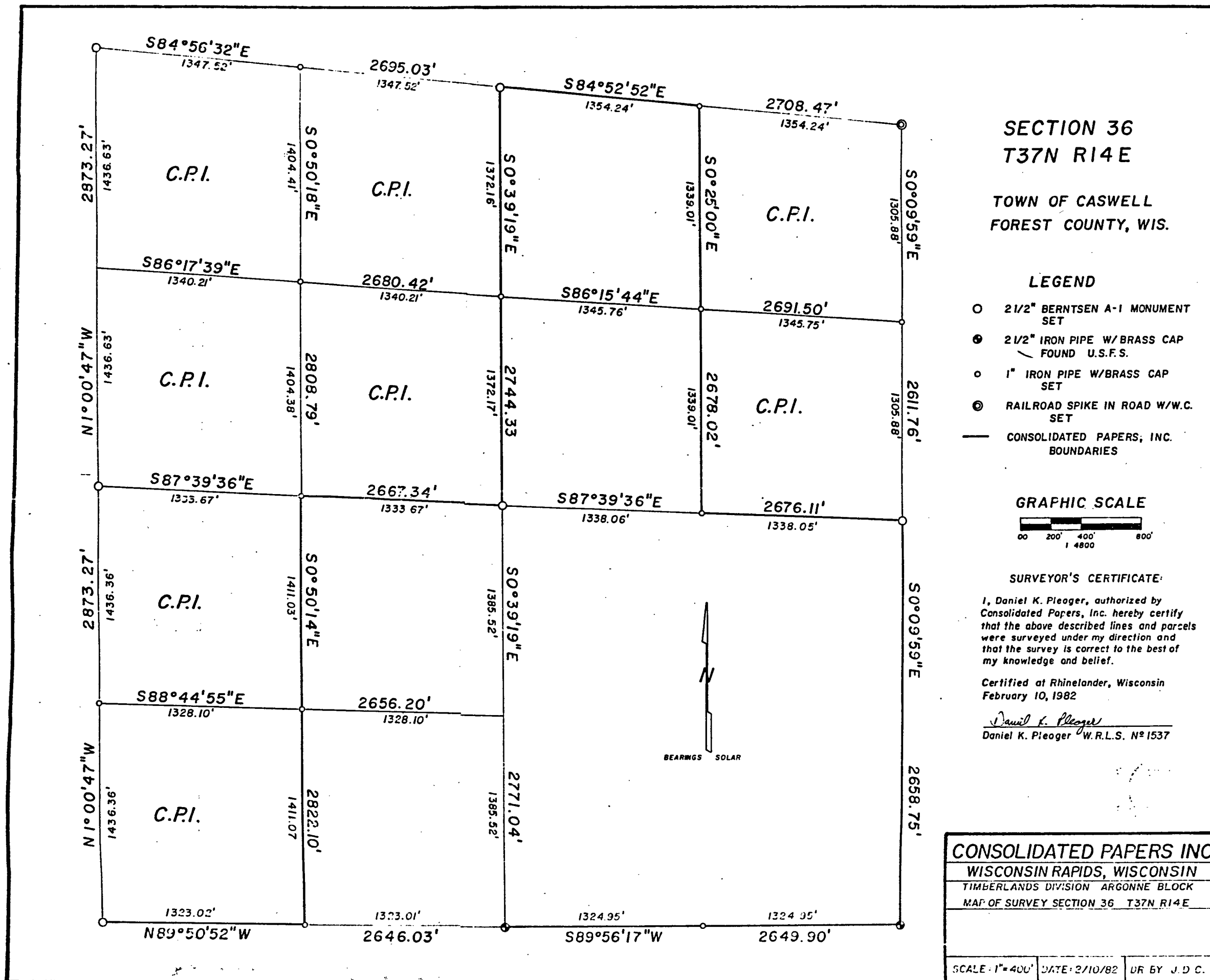

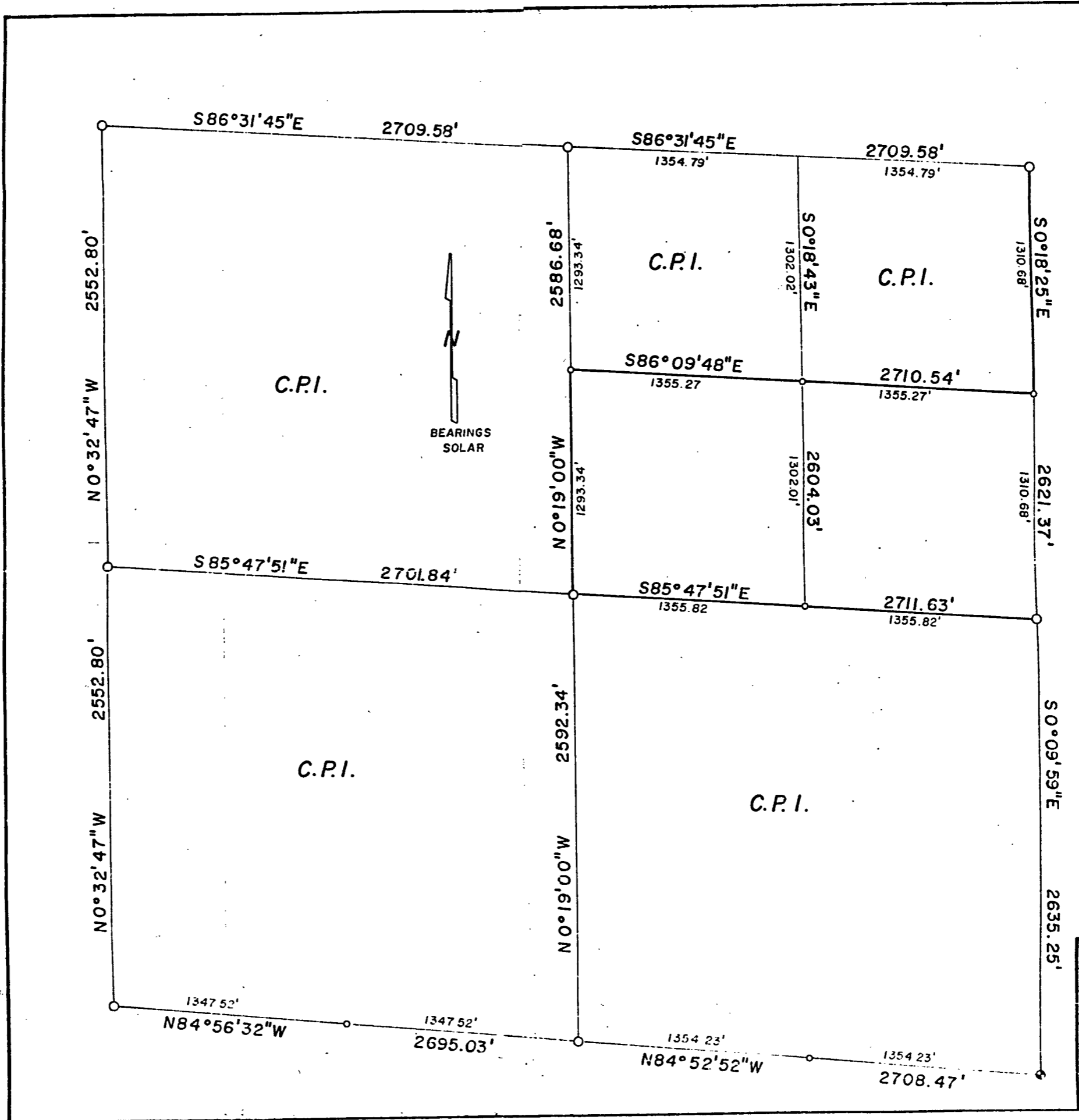

**SECTION 25
T37N R14E**

**TOWN OF CASWELL
FOREST COUNTY, WIS.**

LEGEND

- 2 1/2" BERNTSEN A-1 MONUMENT SET
- 1" IRON PIPE W/BRASS CAP SET
- ⊙ RAILROAD SPIKE IN ROAD W/W.C. SET
- CONSOLIDATED PAPERS INC. BOUNDARIES

GRAPHIC SCALE

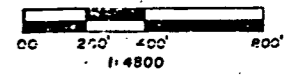

SURVEYOR'S CERTIFICATE:

I, Daniel K. Pleoger, authorized by Consolidated Papers, Inc. hereby certify that the above described lines and parcels were surveyed under my direction and that the survey is correct to the best of my knowledge and belief.

Certified at Rhinelander, Wisconsin
February 5, 1982

Daniel K. Pleoger
Daniel K. Pleoger W.R.L.S. No 1537

CONSOLIDATED PAPERS INC
WISCONSIN RAPIDS, WISCONSIN
TIMBERLANDS DIVISION ARGONNE BLOCK
MAP OF SURVEY SECTION, 25 T37N R14E

SCALE 1"=400' DATE 2/5/82 DR BY J D C

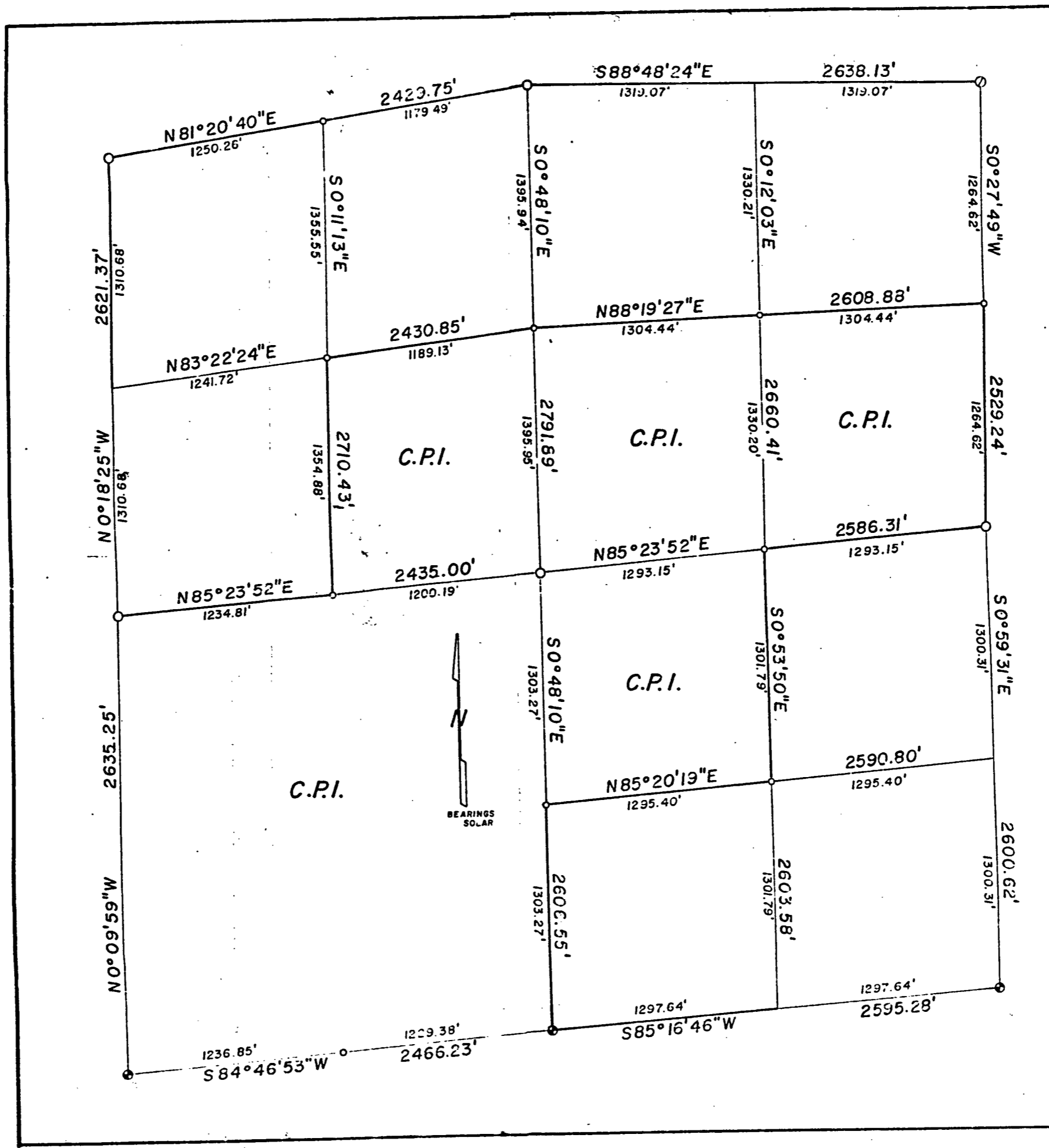

**SECTION 30
T37N R15E**

**TOWN OF CASWELL
FOREST COUNTY, WIS.**

- LEGEND**
- 2 1/2" IRON PIPE W/BRASS CAP FOUND U.S.F.S.
 - 2 1/2" BERNTSEN A-1 MONUMENT SET
 - RAILROAD SPIKE IN ROAD W/W.C. SET
 - 1" IRON PIPE W/BRASS CAP SET
 - CONSOLIDATED PAPERS INC. BOUNDARIES

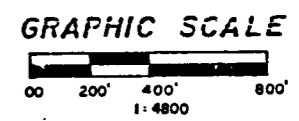

SURVEYOR'S CERTIFICATE :

I, Daniel K. Pleoger, authorized by Consolidated Papers, Inc., hereby certify that the above described lines and parcels were surveyed under my direction and that the survey is correct to the best of my knowledge and belief.

Certified at Rhinelander, Wisconsin, Feb. 4, 1982

Daniel K. Pleoger
Daniel K. Pleoger W.R.L.S. No 1537

CONSOLIDATED PAPERS INC.
WISCONSIN RAPIDS, WISCONSIN
 TIMBERLANDS DIVISION, ARGONNE BLOCK
 MAP OF SURVEY, SECTION 30, T37N R15E

SCALE: 1" = 4800' DATE: 2/4/82 DR. BY: J D C

REDUCED COPY