

COUNTY AND HIGHWAY	ROUTE AND SECTION	CLASS AND AGREEMENT		FED. RAL DIVISION OFFICE	SHEET NUMBER	TOTAL SHEETS
		STATE	FEDERAL			
21.1	21.3		13.17	4	4.0	69

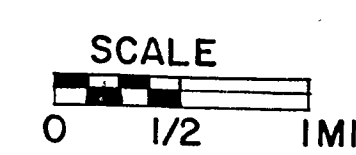
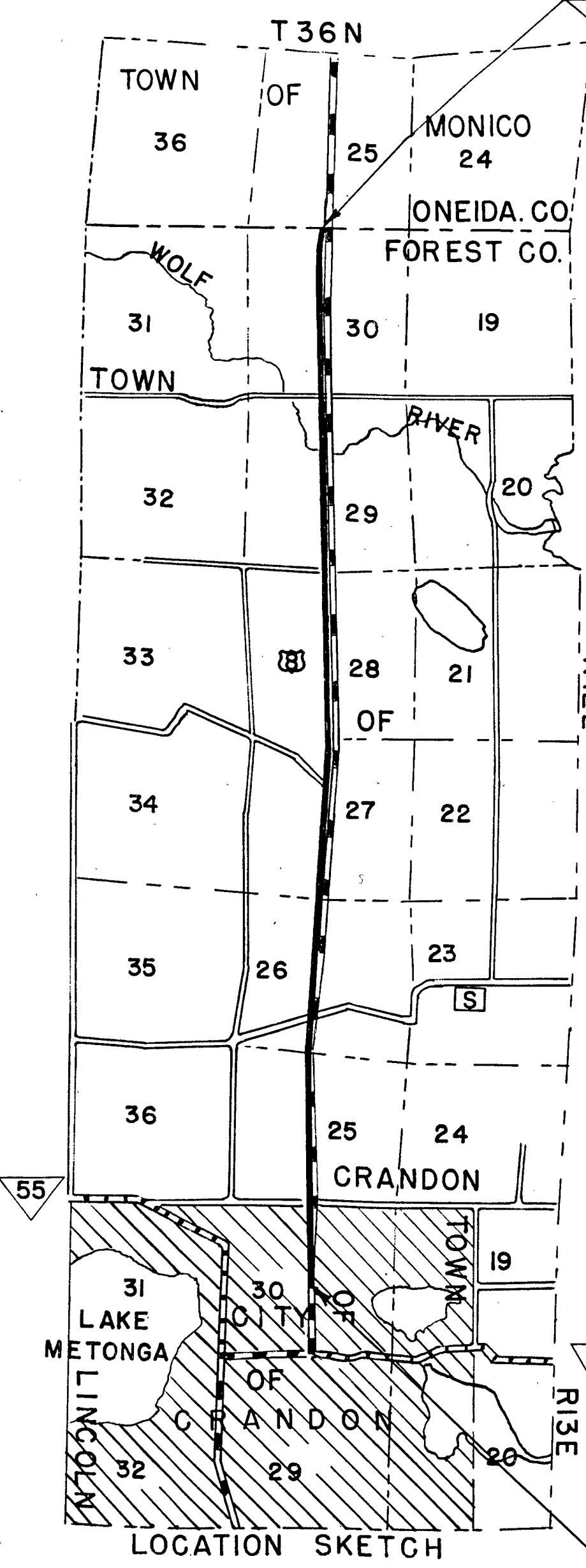
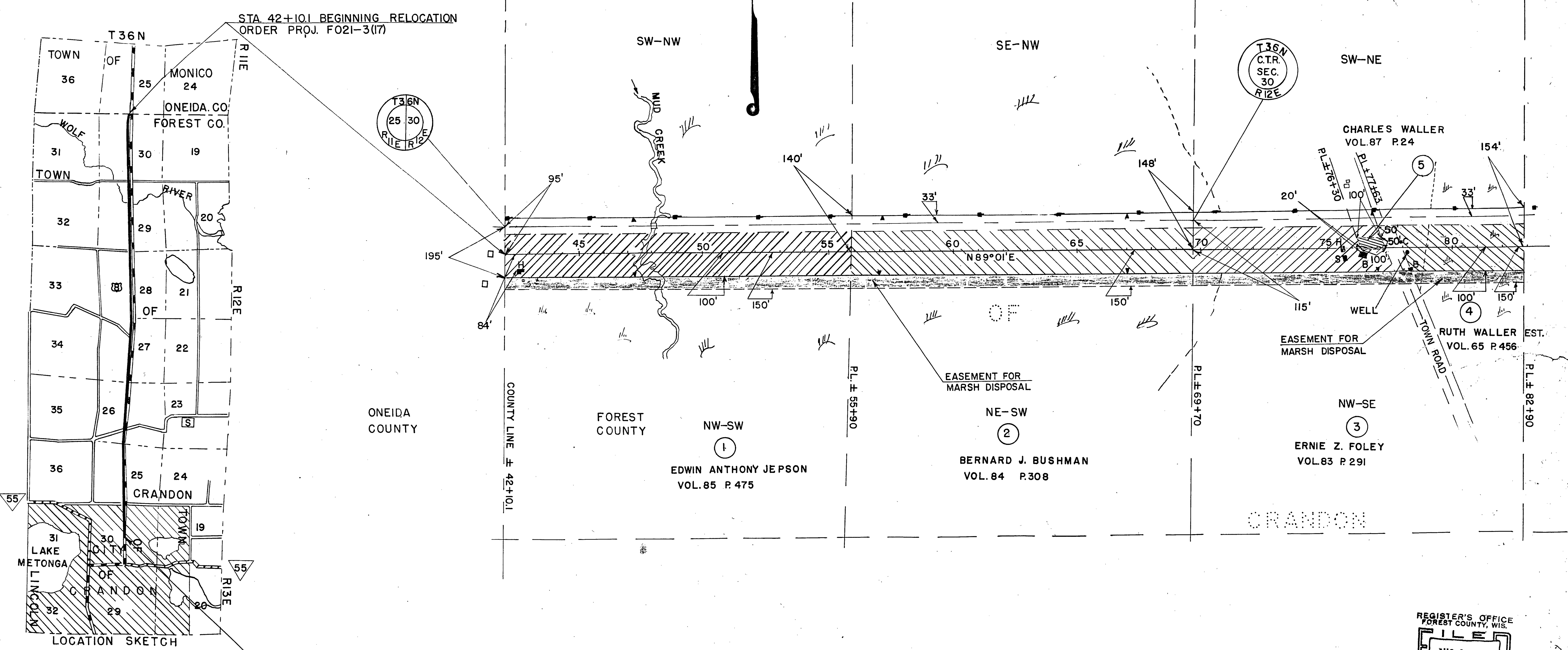
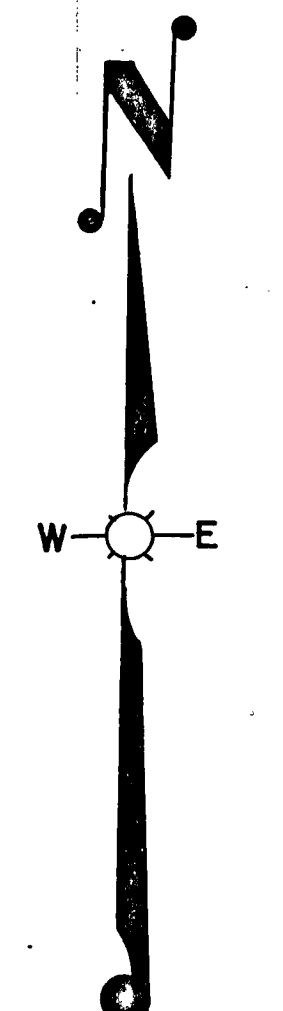
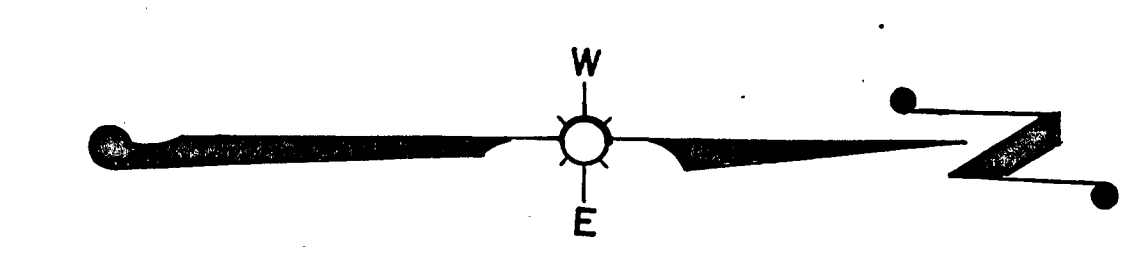

STA 42+10.1 BEGINNING RELOCATION
ORDER PROJ. F021-3(17)

STA 395+32 END OF RELOCATION
ORDER PROJ. F021-3(17)

REGISTER'S OFFICE
FOREST COUNTY, WIS.
AUG 6 1959
Register of Deeds

NOTE: ACQUIRE EASEMENTS FOR HIGHWAY PURPOSES EXCEPT AS OTHERWISE NOTED

PAR NO.	OWNER	ADDRESS	DESCRIPTION	INTEREST REQUIRED	ACRES REQ'D	ALSO SHEET	PAR. NO.
1	EDWIN ANTHONY JEPSON & CLARA (HW)	7336 - 25TH., AVE., KENOSHA, WIS.	NW-SW SEC. 30 T36N. R.12E	ALSO L.H.E.	5.39		1
2	BERNARD J. BUSHMAN & JULIA (HW)	CRANDON, "	NE-SW " " " "	" "	5.64	4.2	2
3	ERNIE Z. FOLEY & GOLDIE (HW)	410 AVON ST., NEW LONDON, "	PT. NW-SE " " " "	" "	3.10		3
4	ESTATE OF RUTH WALLER	R.F.D. NO. 3 " " " "	" " " " " " " "	" " " "	2.12		4
5	CHARLES WALLER (WIDOWER)	" " " " " " " "	" " " " " " " "	FEE TITLE	0.11		5

STATE HIGHWAY COMMISSION OF WISCONSIN
PLAT OF RIGHT OF WAY REQUIRED
PROJECT F021-3(17)
WEST COUNTY LINE - CRANDON ROAD
U.S.H. 8 FOREST COUNTY
I. B. M. NOTES
SCALE 0 200 400
REVISD JULY 23 1959
REVISD JUNE 17 1959
DATED MARCH 6 1959
REVISD MAY 6 1959
LENGTH - 6.689 MILES

COUNTY AND HIGHWAY	ROUTE AND SECTION	CLASS AND AGREEMENT		FEDERAL DIVISION OFFICE	SHEET NUMBER	TOTAL SHEETS
21.1	21.3	STATE	FEDERAL	13.17	4	4.1
						69

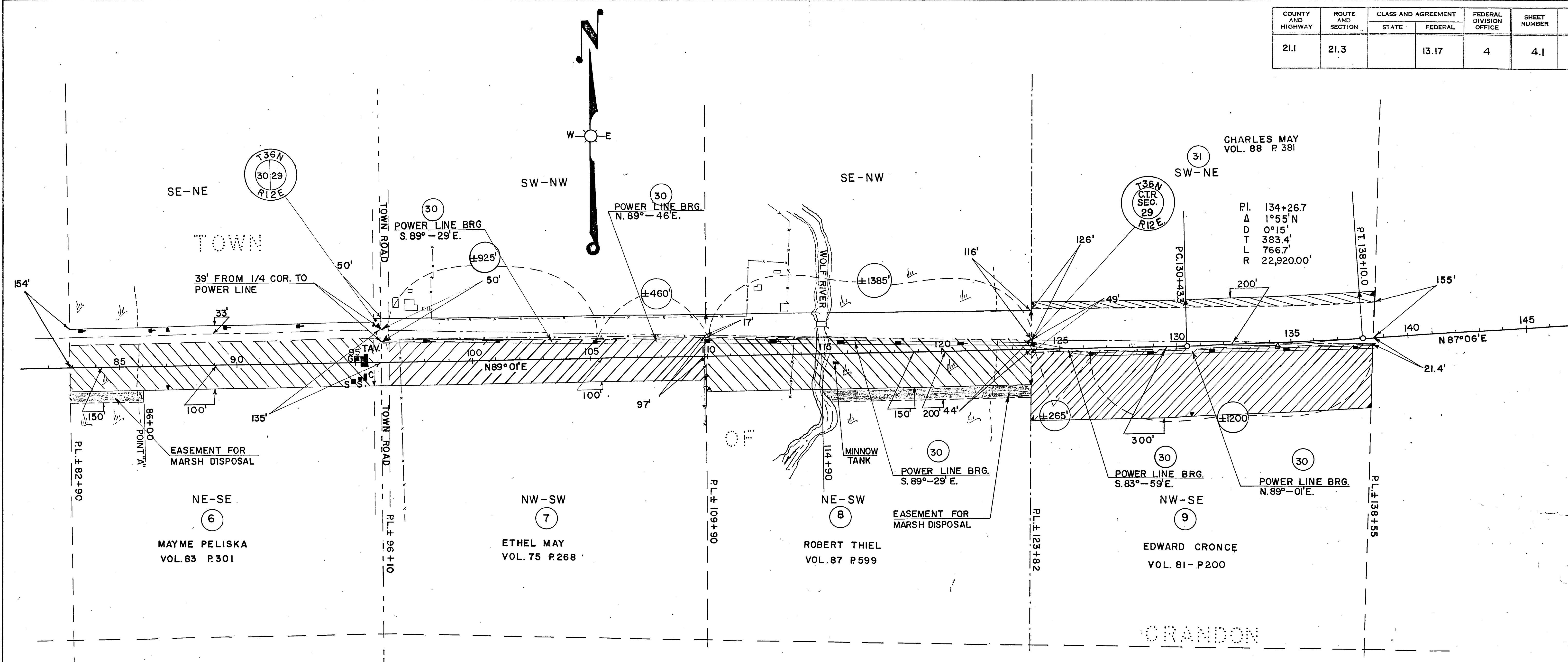

NOTE: ACQUIRE EASEMENTS FOR HIGHWAY PURPOSES EXCEPT AS OTHERWISE NOTED

PAR. NO.	OWNER	ADDRESS	DESCRIPTION	INTEREST REQUIRED	ACRES REQ'D	ALSO SHEET	PAR. NO.
6	MAYME PELISKA	CRANDON, WIS.	NE-SE SEC. 30 T.36N. R.12E	ALSO L.H.E.	5.76		6
7	ETHEL MAY	" "	NW-SW SEC. 29 " "		5.64		7
8	ROBERT THIEL & CHARLOTTE (HW)	" "	NE-SW " " " "	ALSO L.H.E.	6.87		8
9	EDWARD CRONCE & MILDRED (HW)	" "	NW-SE " " " "		9.82		9
* 30	WISCONSIN PUBLIC SERVICE CORPORATION	" "	PT NW-SW, NE-SW, NW-SE " " " "			42-43-44	30
31	CHARLES MAY & ETHEL H.W.	" "	SW-NE " " " "		1.27		31

STATE HIGHWAY COMMISSION OF WISCONSIN
 PLAT OF RIGHT OF WAY REQUIRED
 PROJECT F021-3(17)
 WEST COUNTY LINE- CRANDON ROAD
 U.S.H. 8 FOREST COUNTY

I.B.M. NOTES

SCALE
 0 200 400
 LENGTH 6.689 MILES

REGISTERED JULY 23 1959
 REVISED JUNE 17 1959
 REVISED MAY 6 1959
 DATED MARCH 6 1959

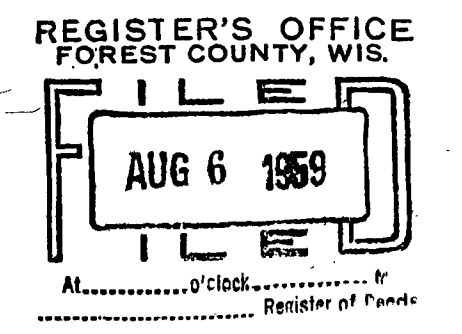

* ACQUIRE IN THE NAME OF THE STATE

COUNTY AND HIGHWAY	ROUTE AND SECTION	CLASS AND AGREEMENT		FEDERAL DIVISION OFFICE	SHEET NUMBER	TOTAL SHEETS
		STATE	FEDERAL			
21.1	21.3		13.17	4	4.2	69

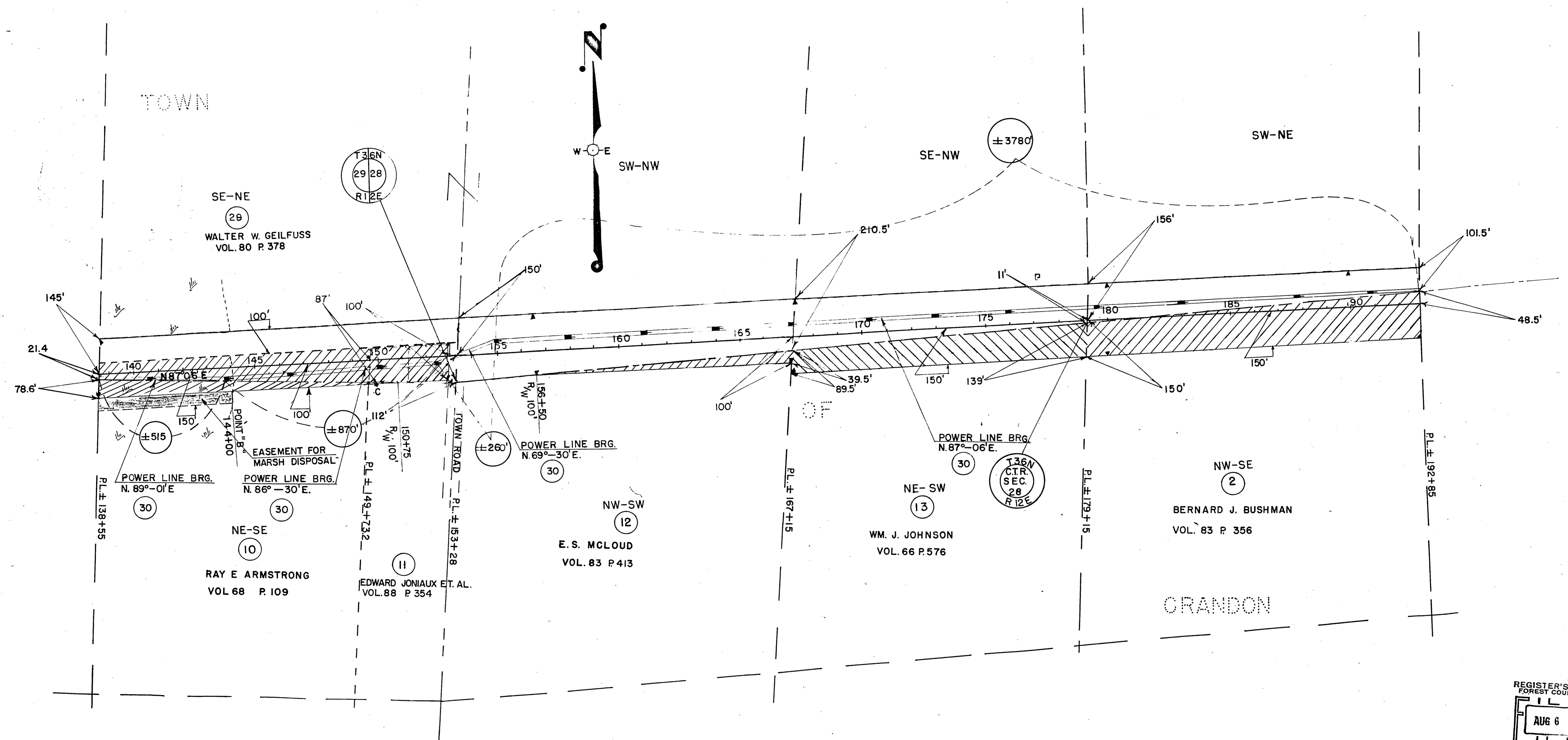

NOTE: ACQUIRE EASEMENTS FOR HIGHWAY PURPOSES EXCEPT AS OTHERWISE NOTED

PAR NO.	OWNER	ADDRESS	DESCRIPTION	INTEREST REQUIRED	ACRES REQ'D	ALSO SHEET	PAR NO.
10	RAY E. ARMSTRONG	3270 BENCHWOOD ROAD DAYTON 4, OHIO	PT. NE-SE SEC. 29 T. 36 N. R. 12 E.	ALSO L.H.E.	1.09		10
11	EDWARD JONIAUX, FRED JONIAUX & DESIRE GONIUS	R.F.D. NO. 4, LUXEMBURG, WIS.	" " " " " " " "	" " " " " " " "	0.01		11
12	E.S. MCLOUD & CATHARINE (HW)	3430 MICHIGAN BLVD., RACINE, "	NW-SW, SEC. 28, T. 36 N., R. 12 E.	" " " " " " " "	0.50		12
13	WM. J. JOHNSON & RAGNA (HW)	" " " " " " " "	NE-SW SEC. 28 T. 36 N. R. 12 E.	" " " " " " " "	3.15		13
2	BERNARD J. BUSHMAN & JULIA (HW)	" " " " " " " "	NW-SE " " " " " " " "	" " " " " " " "	5.30	4.0	2
29	WALTER W. GEILFUSS	PALMYRA, "	SE-NE SEC. 29 T. 36 N. R. 12 E.	" " " " " " " "	3.74		29
*30	WISCONSIN PUBLIC SERVICE CORPORATION	" " " " " " " "	PT. SE-NE " " " " " " " "	" " " " " " " "		4.1-4.3-4.4	30
			PT. SW-NW, SE-NW, SW-NE SEC. 28 " " " " " " " "	" " " " " " " "			

STATE HIGHWAY COMMISSION OF WISCONSIN
 PLAT OF RIGHT OF WAY REQUIRED
 PROJECT F021-3(17)
 WEST COUNTY LINE CRANDON ROAD
 U.S.H. 8 FOREST COUNTY

I.B.M. NOTES

SCALE 0 200 400 FEET
 LENGTH - 6.689 MILES

REVISED JULY 23, 1959
 REVISED JUNE 17, 1959
 REVISED MAY 6, 1959
 DATED MARCH 6, 1959

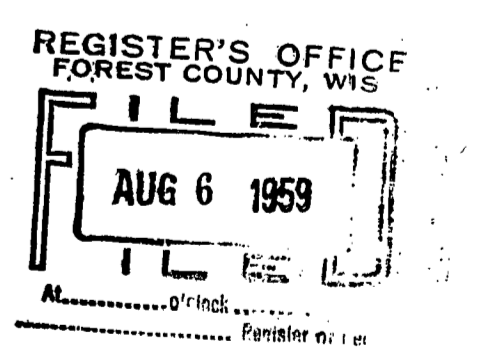

* ACQUIRE IN THE NAME OF THE STATE

COUNTY AND HIGHWAY	ROUTE AND SECTION	CLASS AND AGREEMENT		FEDERAL DIVISION OFFICE	SHEET NUMBER	TOTAL SHEETS
		STATE	FEDERAL			
21.1	21.3		13.17	4	4.3	69

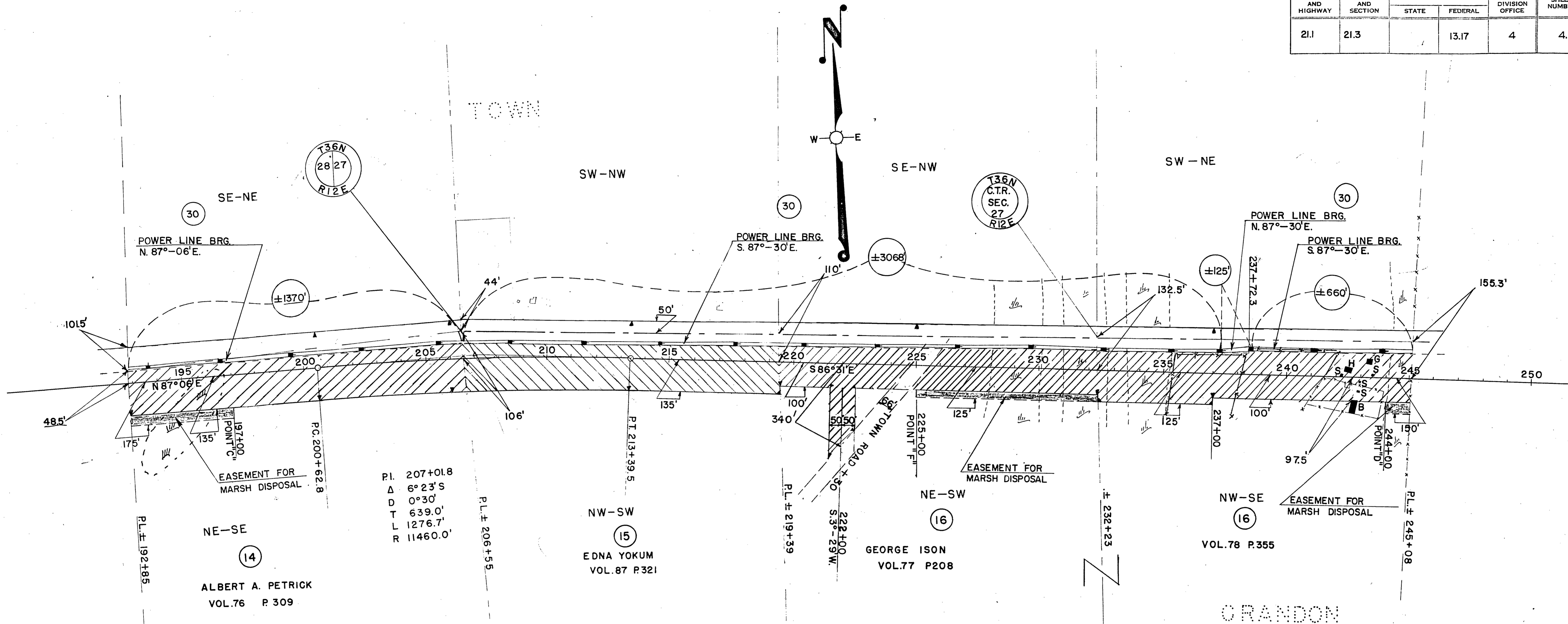

P.I. 207+01.8
 Δ 6°23'S
 D 0°30'
 T 639.0'
 L 1276.7'
 R 11460.0'

NOTE: ACQUIRE EASEMENTS FOR HIGHWAY PURPOSES EXCEPT AS OTHERWISE NOTED

PAR. NO.	OWNER	ADDRESS	DESCRIPTION	INTEREST REQUIRED	ACRES REQ'D	ALSO SHEET	PAR. NO.
14	ALBERT A. PETRICK & GECELIA (HW)	CRANDON, WIS.	NE-SE SEC.28 T.36N. R.12E.	ALSO L.H.E.	5.78		14
15	WALLACE YOCUM & EDNA (HW)	" "	NW-SW SEC.27 " "		5.67		15
16	GEORGE L. ISON & GRACE (HW)	" "	NE-SW, NW-SE " "	ALSO L.H.E.	11.27		16
*30	WISCONSIN PUBLIC SERVICE CORPORATION		PT. SE-NE, NE-SE SEC.28 " "			41-42-44	30
			PT. NW-SW, NE-SW, NW-SE SEC.27 " "				

REGISTER'S OFFICE
 FOREST COUNTY, WIS.
 AUG 6 1959

STATE HIGHWAY COMMISSION OF WISCONSIN
 PLAT OF RIGHT OF WAY REQUIRED
 PROJECT F021-3(17)
 WEST COUNTY LINE - CRANDON ROAD
 U.S.H. 8 FOREST COUNTY
 I.B.M. NOTES SCALE
 REVISIONS: JULY 23, 1959; JUNE 17, 1959; MAY 6, 1959; MARCH 6, 1959
 LENGTH 6.689 MILES

* ACQUIRE IN THE NAME OF THE STATE

COUNTY AND HIGHWAY	ROUTE AND SECTION	CLASS AND AGREEMENT		FEDERAL DIVISION OFFICE	SHEET NUMBER	TOTAL SHEETS
		STATE	FEDERAL			
211	21.3		13.17	4	4.4	69

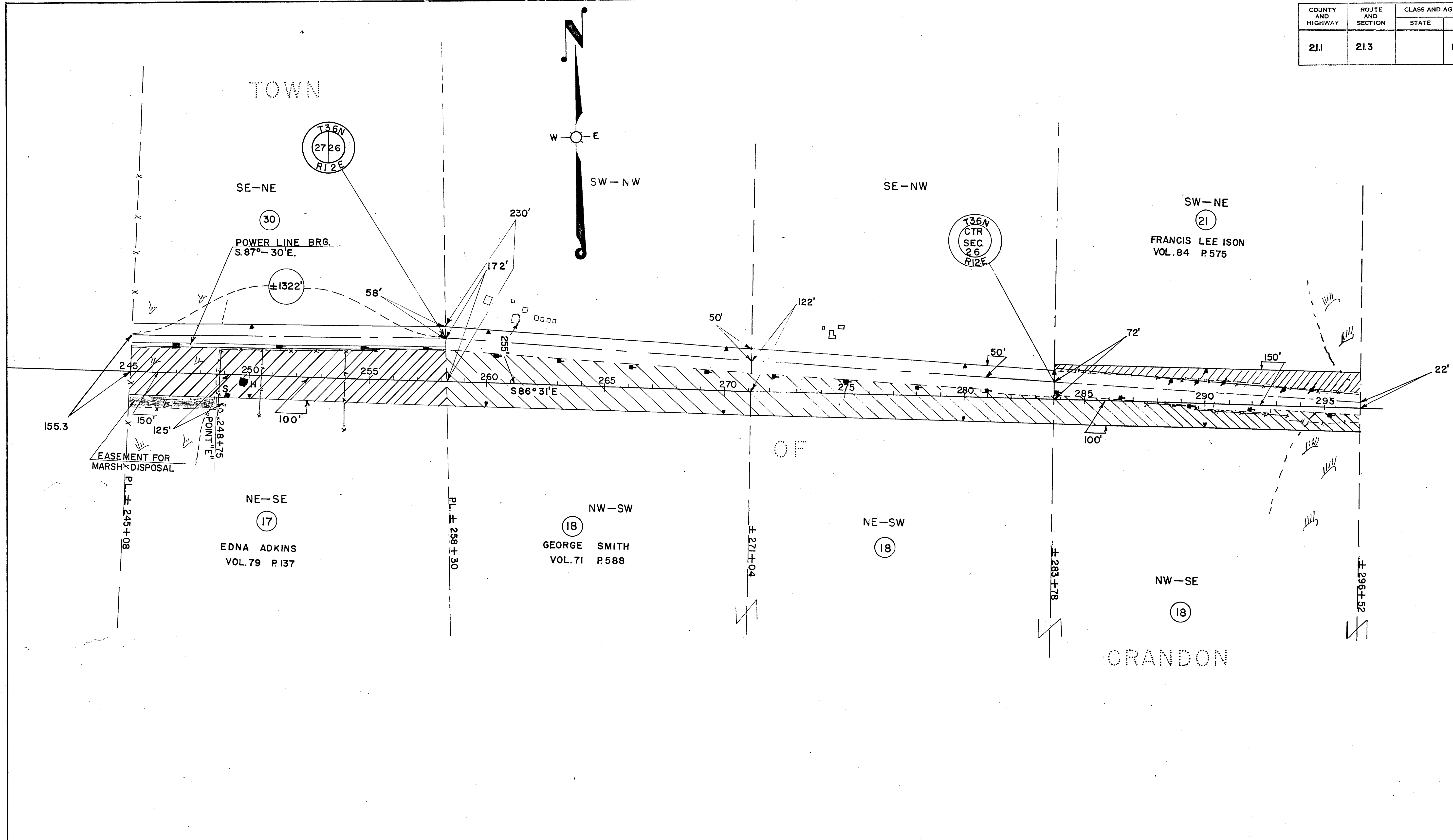

NOTE: ACQUIRE EASEMENTS FOR HIGHWAY PURPOSES EXCEPT AS OTHERWISE NOTED

PAR. NO.	OWNER	ADDRESS	DESCRIPTION	INTEREST REQUIRED	ACRES REQD	ALSO SHEET	PAR. NO.
17	EDNA ADKINS	DELAVAN, WIS.	NE-SE	SEC.27 T.36N. R.12E. ALSO L.H.E.	6.61		17
18	GEORGE SMITH & NORMA (HW)	CRANON "	N1/2 OF SW, NW-SE	SEC.26 T.36N. R.12E	13.02	4.5	18
21	FRANCIS LEE ISON & CHRISTINE (HW)	" "	PT. SW-NE	" " " "	1.55		21
*30	WISCONSIN PUBLIC SERVICE CORPORATION	" "	PT. NE-SE	SEC.27 " "		41-42-43	30

REGISTER'S OFFICE
FOREST COUNTY, WIS.
FILE
AUG 6 1959

STATE HIGHWAY COMMISSION OF WISCONSIN
PLAT OF RIGHT OF WAY REQUIRED
PROJECT F021-3(17)
WEST COUNTY LINE-CRANON ROAD
U.S.H. 8
FOREST COUNTY

18 M NOTES
SCALE
LENGTH 6.689 MILES 0 200 400
REVISED JULY 23, 1959
REVISED JUNE 17, 1959
REVISED MAY 6, 1959
DATED MARCH 6, 1959

* ACQUIRE IN THE NAME OF THE STATE

COUNTY AND HIGHWAY	ROUTE AND SECTION	CLASS AND AGREEMENT		FEDERAL DIVISION OFFICE	SHEET NUMBER	TOTAL SHEETS
		STATE	FEDERAL			
211	21.3		13.17	4	4.5	69

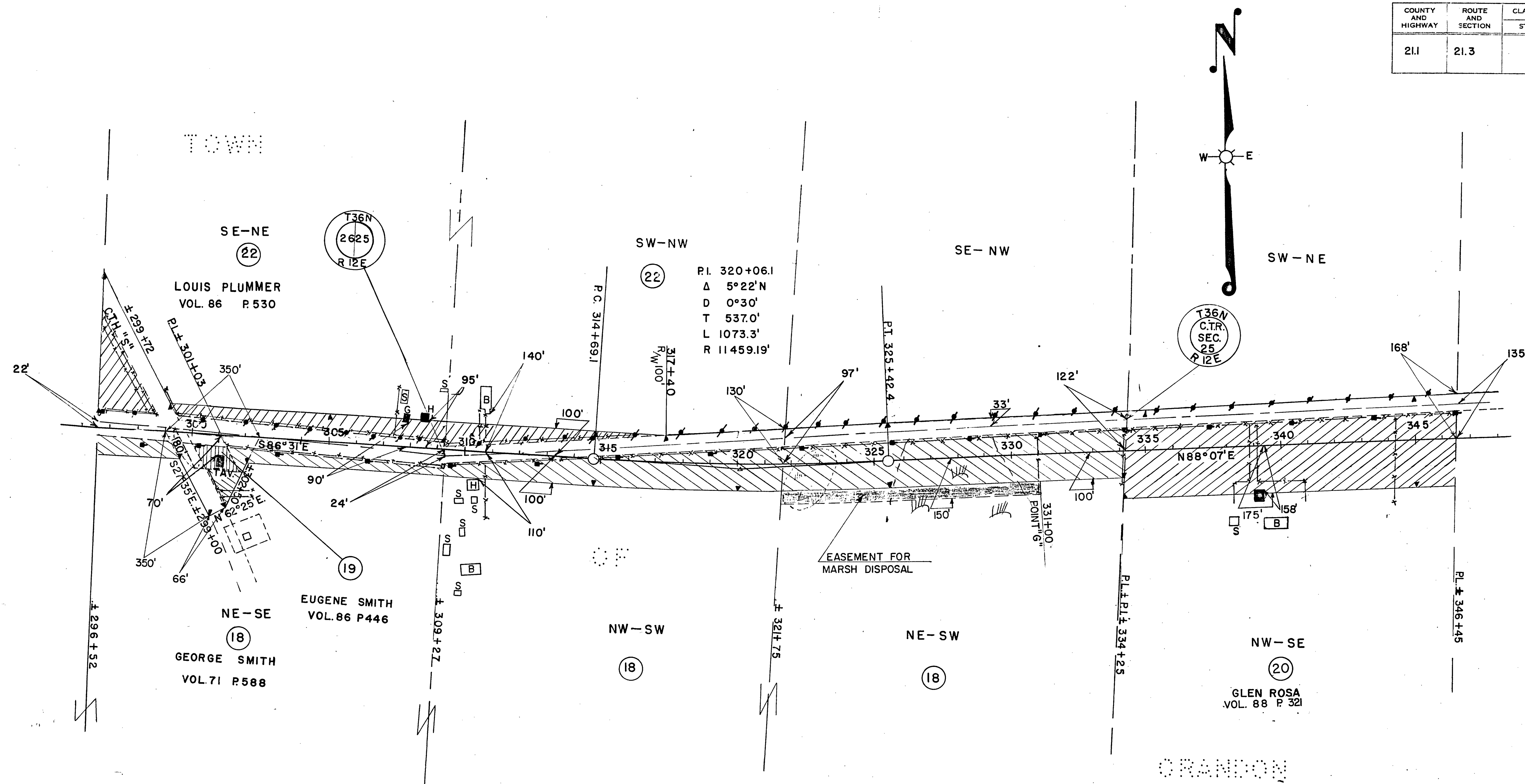

NOTE: ACQUIRE EASEMENTS FOR HIGHWAY PURPOSES EXCEPT AS OTHERWISE NOTED

PAR. NO	OWNER	ADDRESS	DESCRIPTION	INTEREST REQUIRED	ACRES REQ'D	ALSO SHEET	PAR. NO.
18	GEORGE SMITH & NORMA (HW)	CRANDON, WIS.	PT. NE-SE, SEC. 26, T. 36N, R. 12E. & NW/2-SW, SEC. 25, T. 36N, R. 12E	ALSO L.H.E.	9.40	4.4	18
19	EUGENE SMITH & BILLIE JEAN (HW)	" "	" " SEC. 26, T. 36N, R. 12E	FEE TITLE	0.40		19
20	GLENN ROSA & LUCILLE (HW)	" "	NW-SE SEC. 25 " "		7.58		20
22	LOUIS J. PLUMMER & RUBY (HW)	" "	SE-NE, SEC. 26, T. 36N, R. 12E & SW-NW, SEC. 25, T. 36N, R. 12E		3.00		22

REGISTER'S OFFICE
FOREST COUNTY, WIS.
AUG 6 1959

STATE HIGHWAY COMMISSION OF WISCONSIN
PLAT OF RIGHT OF WAY REQUIRED
PROJECT F021-3(17)
WEST COUNTY LINE - CRANDON ROAD
U.S.H. 8 FOREST COUNTY
I.B.M. NOTES
SCALE 0 200 400
LENGTH - 6.689 MILES
REVISED JULY 23 1959
REVISED JUNE 17 1959
REVISED MAY 6 1959
DATED MARCH 6 1959

COUNTY AND HIGHWAY	ROUTE AND SECTION	CLASS AND AGREEMENT		FEDERAL DIVISION OFFICE	SHEET NUMBER	TOTAL SHEETS
		STATE	FEDERAL			
21.1	21.3		13.17	4	4.6	69

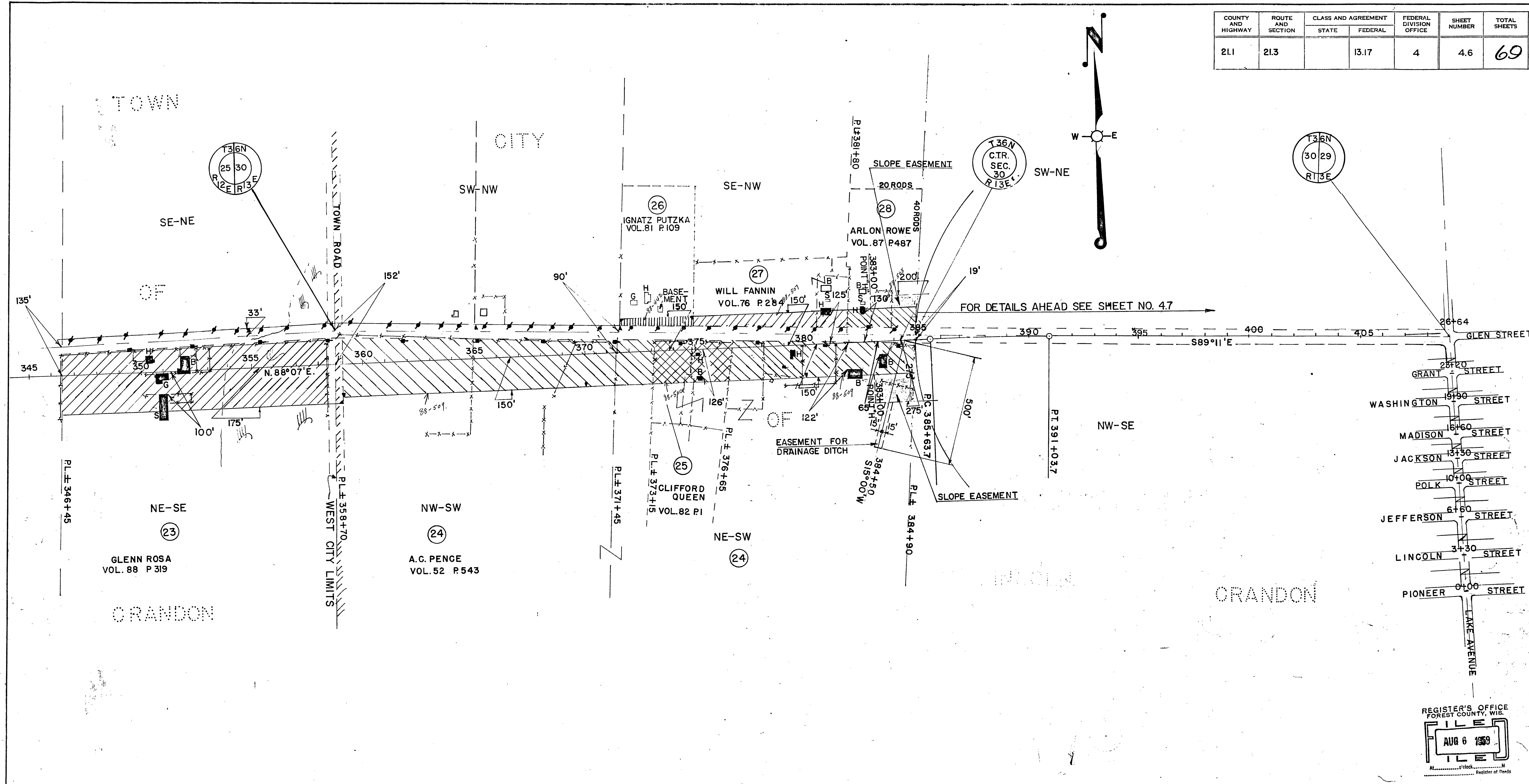

REGISTER'S OFFICE
FOREST COUNTY, WIS.
AUG 6 1959
Register of Deeds

NOTE: ACQUIRE EASEMENTS FOR HIGHWAY PURPOSES EXCEPT AS OTHERWISE NOTED

PAR. NO.	OWNER	ADDRESS	DESCRIPTION	INTEREST REQUIRED	ACRES REQ'D	ALSO SHEET	PAR. NO.
23	GLENN ROSA & LUCILLE (HW)	CRANDON, WIS.	NE-SE SEC. 25 T36N. R12E.		7.81		23
*24	A.C. PENCE & GEORGETTA (HW)	" "	NW-SW & PT. NE-SW SEC. 30 T36N. R13E.	ALSO L.H.E.	10.62		24
*25	CLIFFORD QUEEN & NORA (HW)	" "	PT. NE-SW " " " "		1.54		25
*26	IGNATZ PUTZKA	" "	PT. SE-NW " " " "		0.28		26
*27	WILL FANNIN & LUCY (HW)	" "	" " " " " " " "		1.03		27
*28	ARLON ROWE & MARY (HW)	" "	" " " " " " " "	ALSO L.H.E.	0.63		28

STATE HIGHWAY COMMISSION OF WISCONSIN
PLAT OF RIGHT OF WAY REQUIRED
PROJECT F 021-3(17)
WEST COUNTY LINE-CRANDON ROAD
U.S.H. 8 FOREST COUNTY

I.B.M. NOTES
LENGTH 6.689 MILES

SCALE
0 200 400

REVISED JULY 23, 1959
REVISED JUNE 17, 1959
REVISED MAY 6, 1959
DATED MARCH 6, 1959

* ACQUIRE IN THE NAME OF THE STATE

COUNTY AND HIGHWAY	ROUTE AND SECTION	CLASS AND AGREEMENT		FEDERAL DIVISION OFFICE	SHEET NUMBER	TOTAL SHEETS
		STATE	FEDERAL			
21.1	21.3		13.17	4	4.7	69

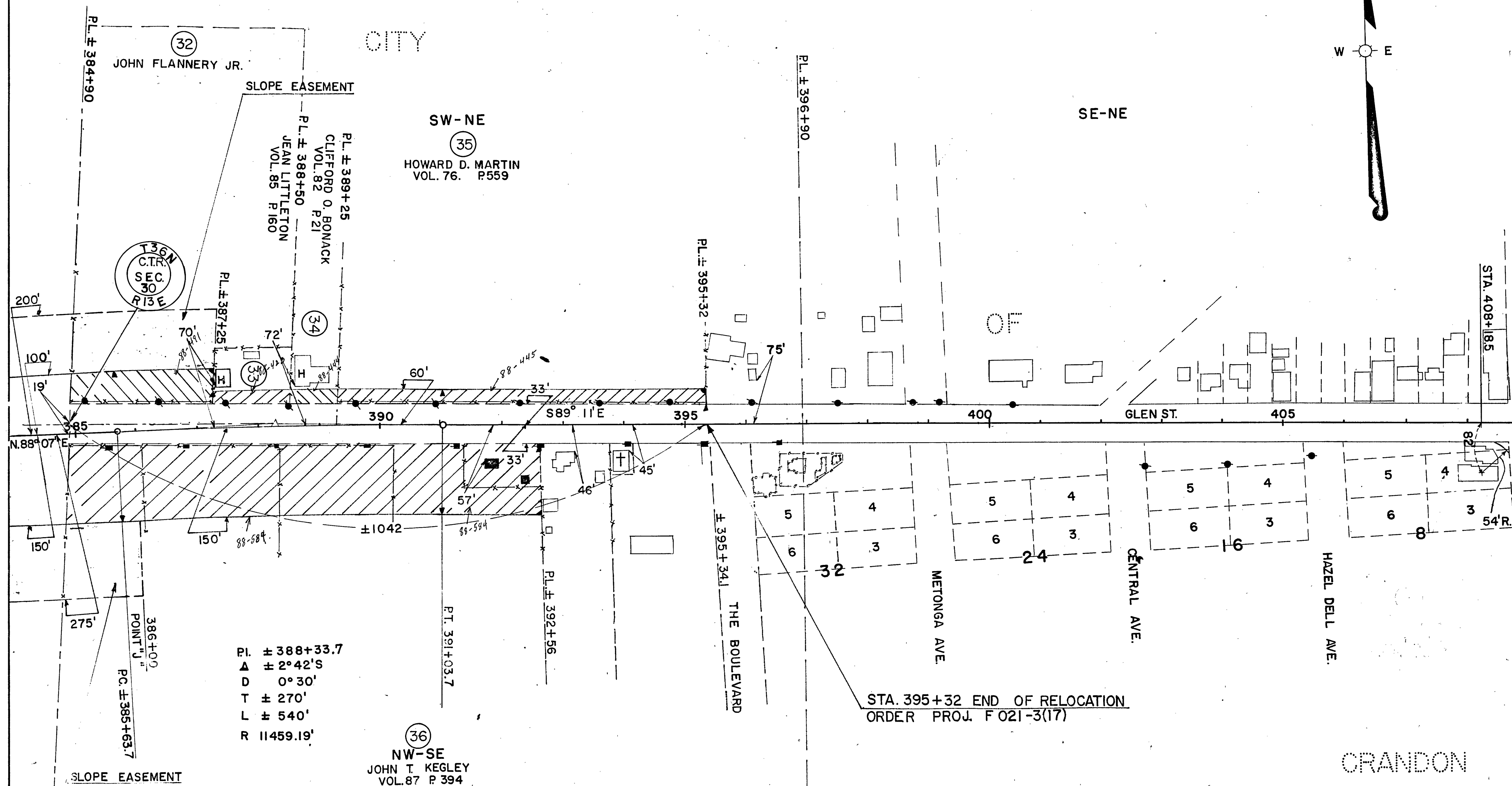

PI. # 388+33.7
 Δ # 2° 42'S
 D # 0° 30'
 T # 270'
 L # 540'
 R # 11459.19'

STA. 395+32 END OF RELOCATION
 ORDER PROJ. F 021-3(17)

NOTE: ACQUIRE EASEMENTS FOR HIGHWAY PURPOSES EXCEPT AS OTHERWISE NOTED

PAR. NO.	OWNER	ADDRESS	DESCRIPTION	INTEREST REQUIRED	ACRES REQD.	ALSO SHEET	PAR. NO.
* 32	JOHN FLANNERY JR. & ILA MAE (HW)	CRANDON, WIS.	PT. SW-NE SEC. 30, T36N, R13E.	ALSO L.H.E.	0.30		32
* 33	JEAN LITTLETON	" "	" " "		0.06		33
* 34	CLIFFORD O. BONACK & AUDREY (HW)	" "	" " "		0.04		34
* 35	HOWARD D. MARTIN & NADINE (HW)	" "	" " "		0.38		35
* 36	JOHN THOMAS KEGLEY	" "	PT. NW-SE " " "	ALSO L.H.E.	2.30		36

*ACQUIRE IN THE NAME OF THE STATE

REGISTER'S OFFICE
 FOREST COUNTY, WIS.
FILE
AUG 6 1959
FILE
 Register of Deeds

STATE HIGHWAY COMMISSION OF WISCONSIN
 PLAT OF RIGHT OF WAY REQUIRED
 PROJECT F 021-3(17)
 WEST-COUNTY LINE CRANDON ROAD
 U.S.H. 8 FOREST COUNTY

I.B.M. NOTES
 SCALE 0 100 200
 LENGTH - 6.689 MILES
 REVISIONS:
 REVISED JULY 23, 1959
 REVISED JUNE 17, 1959
 DATED MAY 6, 1959