

COUNTY AND HIGHWAY	ROUTE AND SECTION	CLASS AND AGREEMENT		FEDERAL DIVISION OFFICE	SHEET NUMBER	TOTAL SHEETS
		STATE	FEDERAL			
21.1	21.3	21.14		4	4	
CONST. PROJECT						

BEGIN RELOCATION ORDER
PROJECT T 021-3(14) STA. 12+85.96
721' NORTHERLY AND 280.96' EASTERLY FROM
W 1/4 COR. OF SEC. 31, T.36 N., R.15 E.

END RELOCATION ORDER
PROJECT T 021-3(14) STA. 52+33
733.7' EASTERLY AND 1542.55' NORTHERLY
FROM NW COR. OF SEC. 31, T.36 N., R.15 E.

SCHEDULE OF LANDS AND INTERESTS REQUIRED				
PARCEL NUMBER	SHEET NUMBER	OWNER	INTERESTS REQUIRED	ACRES
1	4.1	SKELLY OIL CO.	FEE	0.25
2	4.1	CHICAGO & NORTHWESTERN	FEE	1.07
3	4.1	CABIN OIL CO.	FEE	0.03
4	4.1 & 4.2	CONNOR LUMBER & LAND CO.	FEE & L.H.E.	1.00
5	4.2	JERAHMA GODIN & CATHRINE	FEE	0.05
6	4.1	ANNA MAJNARICH (W)	FEE	0.03

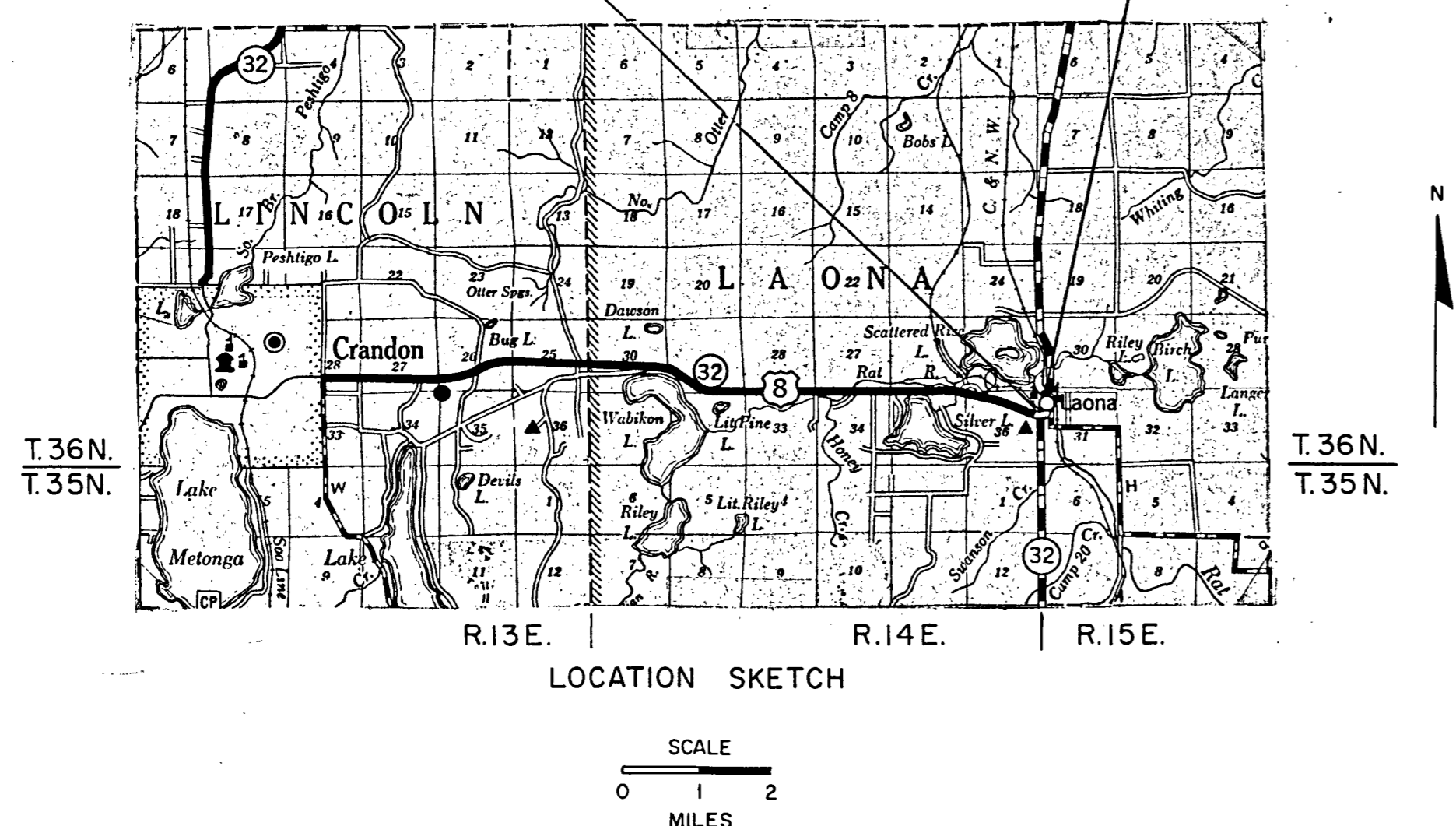

STANDARD	ABBREVIATIONS
AC.	ACRES
CONST.	CONSTRUCTION
D.	DEGREE OF CURVE
E.	EXTERNAL DISTANCE
FND.	FOUNDATION
G	GARAGE
H	HOUSE
I.P	IRON PIN
L	LENGTH OF CURVE
L.H.E.	LIMITED HIGHWAY EASEMENT
NE	NORTHEAST
NW	NORTHWEST
PI	POINT OF INTERSECTION
PL	PROPERTY LINE
RY.	RAILWAY
RL	REFERENCE LINE
REST.	RESTURANT
S	SHED
SCH.	SCHOOL
SEC.	SECTION
SS.	SERVICE STATION
ST	STORE
SE	SOUTHEAST
SW	SOUTHWEST
TAV.	TAVERN
WH.	WAREHOUSE
R/W	RIGHT OF WAY

NOTE:
BEARINGS SHOWN ON THIS PLAT ARE THE TRUE BEARINGS OF EACH TANGENT TO THE NEAREST MINUTE

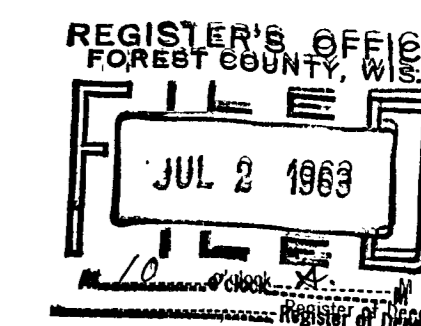

REVISION DATE

STATE HIGHWAY COMMISSION OF WISCONSIN
PLAT OF RIGHT OF WAY REQUIRED
PROJECT T 021-3 (14)
S.T.H. 32 - FIFTH STREET ROAD
(UNINCORP COMMUNITY OF LAONA)
U.S.H. 8 FOREST COUNTY

SCALE
0 100 200
FEET

LENGTH= 0.742 MILES DATED JUNE 19, 1963

COUNTY AND HIGHWAY	ROUTE AND SECTION	CLASS AND AGREEMENT		FEDERAL DIVISION OFFICE	SHEET NUMBER	TOTAL SHEETS
		STATE	FEDERAL			
21.1	21.3	21.14		4	4.1	
CONST. PROJECT						

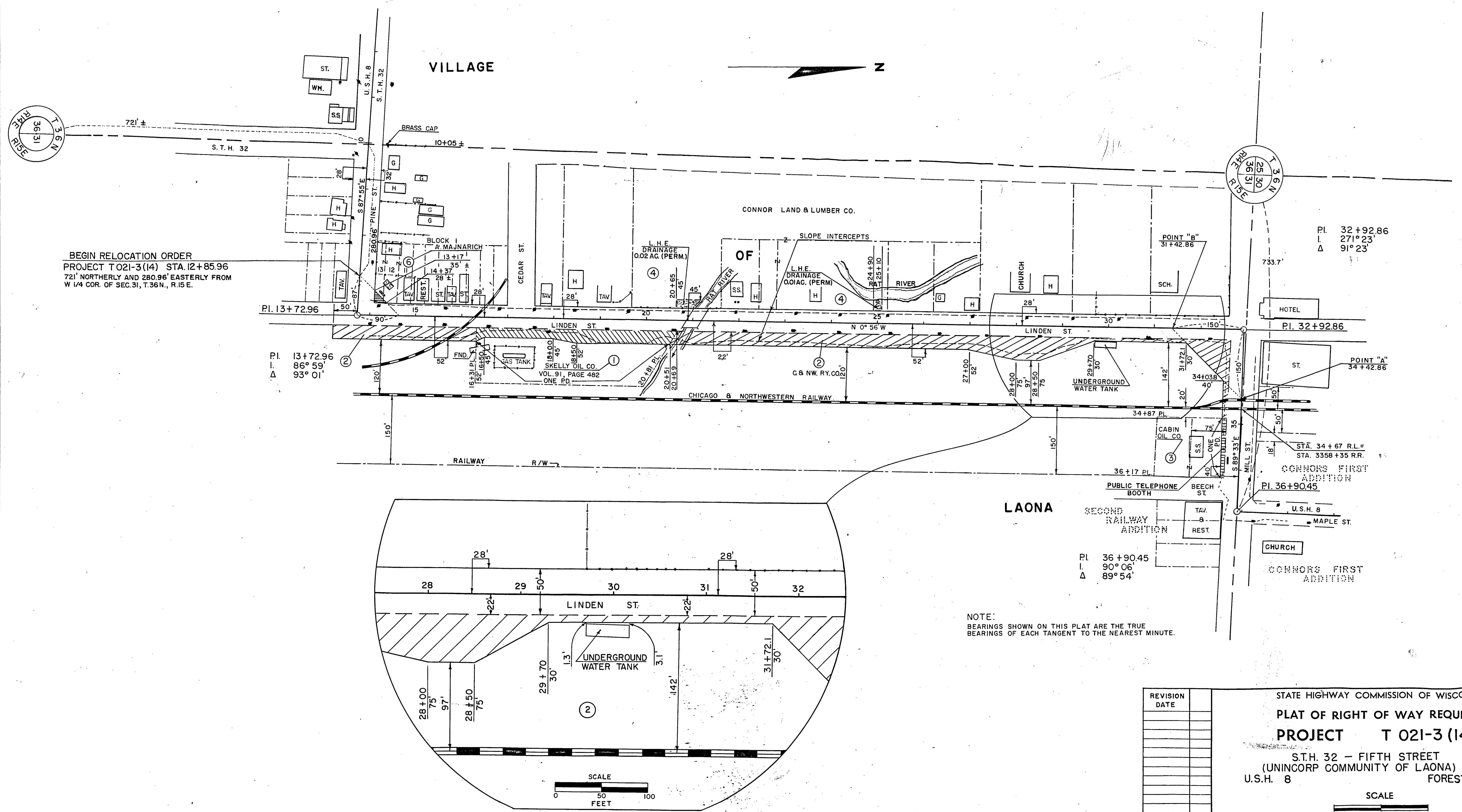

BEGIN RELOCATION ORDER
 PROJECT T 021-3 (14) STA. 12+85.96
 721' NORTHERLY AND 280.96' EASTERLY FROM
 W 1/4 COR. OF SEC. 31, T.36 N., R.15 E.

NOTE:
 BEARINGS SHOWN ON THIS PLAT ARE THE TRUE
 BEARINGS OF EACH TANGENT TO THE NEAREST MINUTE.

REVISION	DATE

STATE HIGHWAY COMMISSION OF WISCONSIN
PLAT OF RIGHT OF WAY REQUIRED
PROJECT T 021-3 (14)
 S.T.H. 32 - FIFTH STREET ROAD
 (UNINCORP COMMUNITY OF LAONA)
 U.S.H. 8 FOREST COUNTY

SCALE
 0 100 200
 FEET

DATED JUNE 19, 1963

COUNTY AND HIGHWAY	ROUTE AND SECTION	CLASS AND AGREEMENT		FEDERAL DIVISION OFFICE	SHEET NUMBER	TOTAL SHEETS
		STATE	FEDERAL			
21.1	21.3	21.14		4	4.2	
CONST. PROJECT						

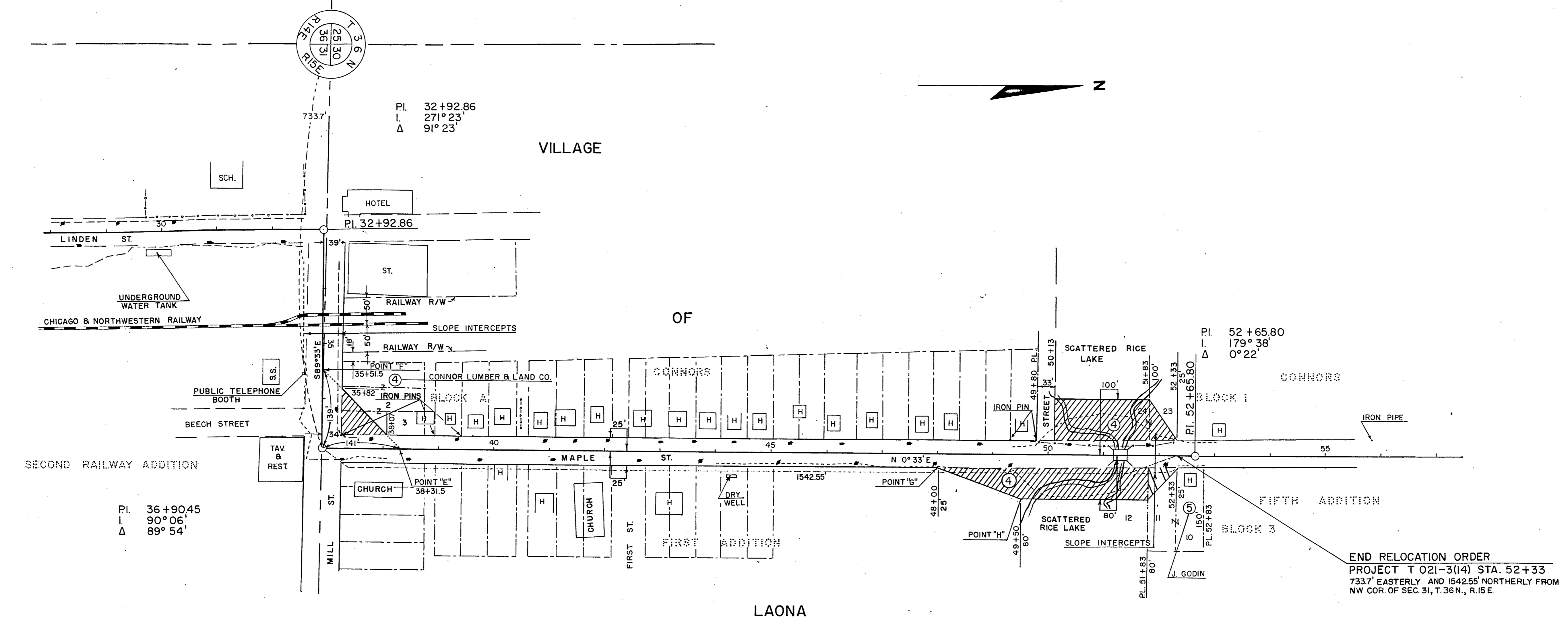

SECOND RAILWAY ADDITION

PL. 36+90.45
I. 90° 06'
Δ 89° 54'

END RELOCATION ORDER
PROJECT T 021-3(14) STA. 52+33
733.7' EASTERLY AND 1542.55' NORTHERLY FROM
NW COR. OF SEC. 31, T. 36 N., R. 15 E.

NOTE:
BEARINGS SHOWN ON THIS PLAT ARE THE TRUE
BEARINGS OF EACH TANGENT TO THE NEAREST MINUTE.

REVISION	DATE

STATE HIGHWAY COMMISSION OF WISCONSIN
PLAT OF RIGHT OF WAY REQUIRED
PROJECT T 021-3(14)

SCALE
0 100 200
FEET

DATED JUNE 19, 1963

RIGHT-OF-WAY STA. 32+92 - 52+33