

VIRGIN FOREST PARK.

SECTION 21 TOWN 40 NORTH RANGE 12 EAST.

Forest-County, WISCONSIN.

Scale ONE INCH = 200 FEET.

State of Wisconsin }
County of Forest } ss.

I, E. O. Woodbury, Surveyor, do hereby certify that I have surveyed and platted Government Lots Three (3), four (4), five (5), six (6), seven (7), eight (8) and nine (9) of section twenty-one (21) township forty (40) North, Range Twelve (12) East, of the fourth principle meridian, situated in Forest County Wisconsin as shown on the within map and to be known as VIRGIN FOREST PARK; that said survey was made by the direction of MURRAY ACKLIN, the owner of the land so surveyed, and plotted that the map hereon drawn is a correct representation of the exterior boundaries of the land surveyed and of the dimensions thereon made and that in surveying, subdividing and plating the same I have fully complied with the requirements of Section 2261 a of Chapter 235 Wisconsin Laws of the year 1923 and all acts supplemental thereto

Dated day of May AD. 1925.

E. O. Woodbury
Surveyor

State of Wisconsin }
County of Forest } ss.

I hereby certify that I caused the land described in the foregoing certificate of E. O. Woodbury, Surveyor to be surveyed and platted as represented on the within map.

State of Wisconsin }
County of Forest } ss.

personally came before me this day of A.D. 1925 the above named Murray Acklin to me known to be the person who executed the foregoing instrument and acknowledged the same.

Notary Public
My Commission expires

State of Wisconsin }
County of Forest } ss.

We, the undersigned Town Board of the Town of Nashville, do hereby approve of the within plat of Virgin Forest Park

Attest: Chairman
Town Clerk
Supervisor.
Supervisor.

LAKE

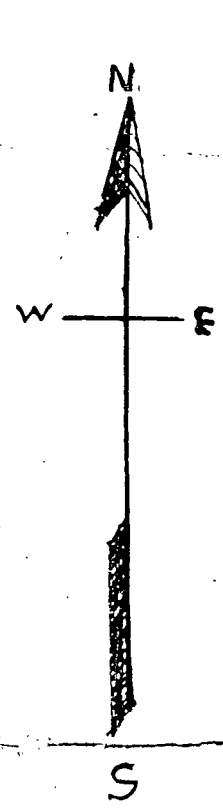

FRANKLIN

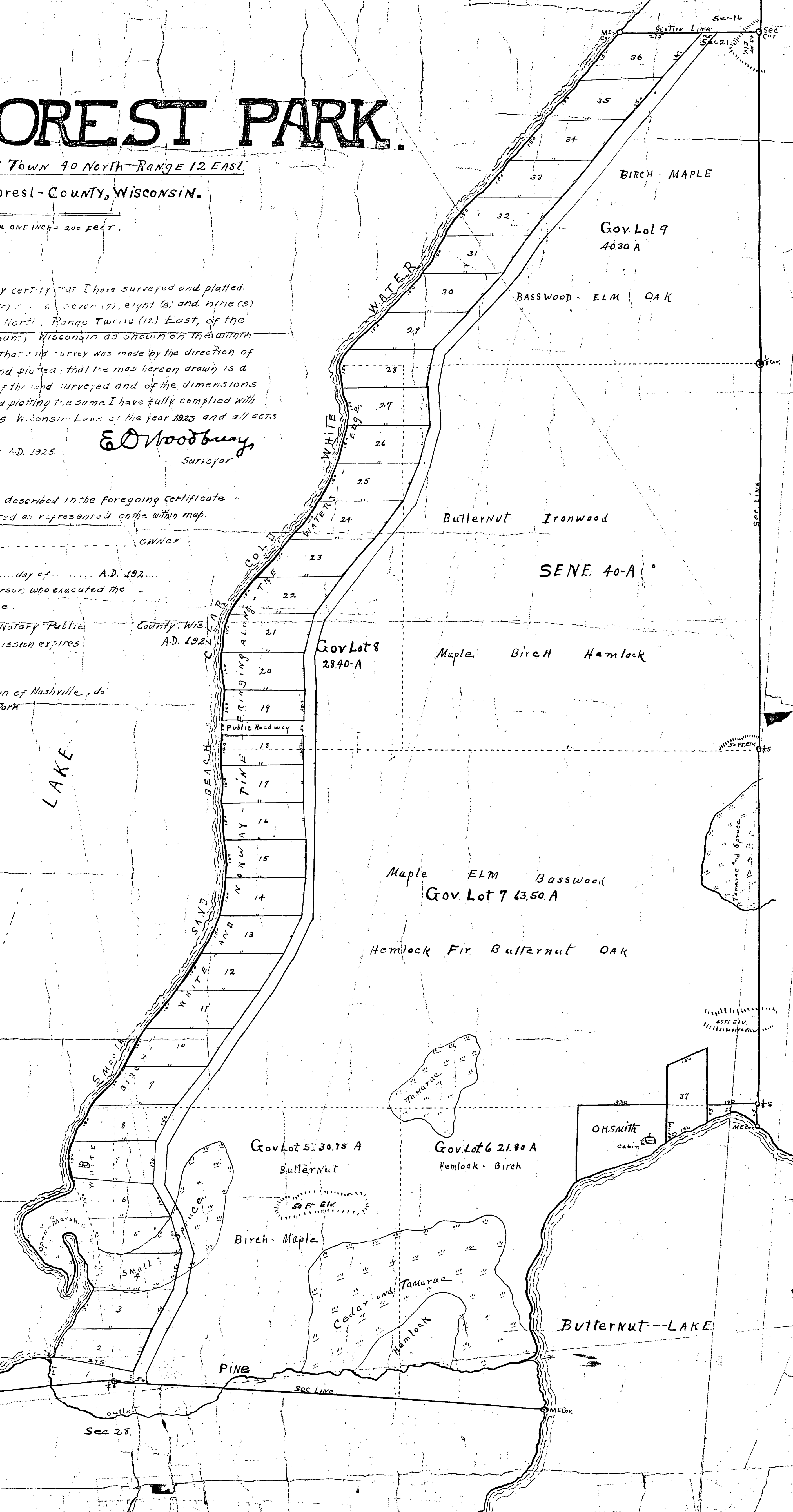
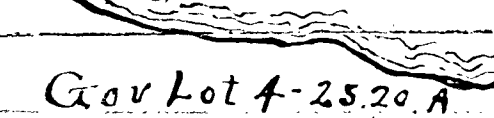
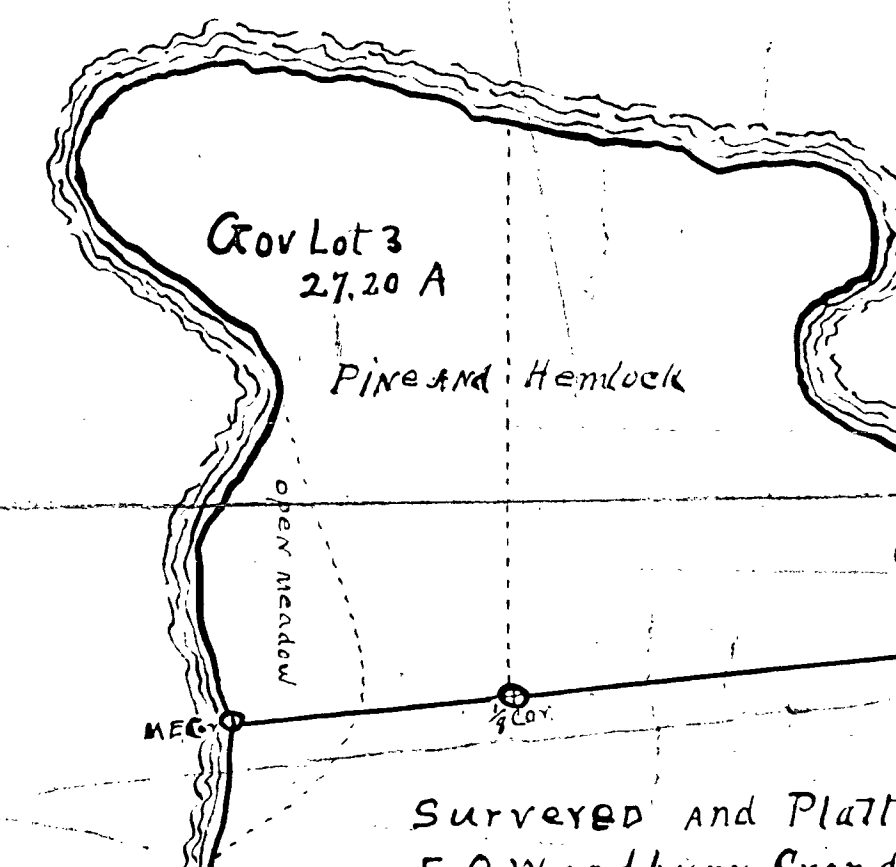

Surveyed and Platted by
E. O. Woodbury, Candon, Wisconsin.