

PUBLIC ROADS ADMINISTRATION
FEDERAL WORKS AGENCY
WISCONSIN FOREST HIGHWAY PROJECT NO. I-B
(NICOLET NATIONAL FOREST)

PLANS FOR PROPOSED
GRADING, DRAINAGE AND GRAVEL SURFACE
T.H. 55 TO T.H. 139
FOREST AND FLORENCE COUNTIES
WISCONSIN
LENGTH 8.685 MILES

INDEX OF SHEETS

No.	Description
1	Title Sheet
2	Typical Cross Sections
3	Tabulation of Quantities and Schedules
4-19	Plan-Profile Sheets
20-75	Detail Cross Sections
76-77	Culvert Cross Sections

- SUGGESTED PITS FOR GRAVEL
(QUANTITY AND QUALITY BELIEVED SATISFACTORY
BUT NOT GUARANTEED)
- PIT NO. 1 LOCATED IN N.E. 1/4 N.E. 1/4 SEC. 11 T40N R13E
STA. 112+50
 - PIT NO. 2 LOCATED IN N.E. 1/4 NW. 1/4 SEC. 8 T40N R14E
0.4 MILES S. & 300' W. STA. 237±
 - PIT NO. 3 LOCATED IN N.E. 1/4 N.E. 1/4 SEC. 15 T40N R14E
1 MILE S. & 500' W. STA. 400+00
 - PIT NO. 4 LOCATED IN S.E. 1/4 S.E. 1/4 SEC. 1 T40N R14E
500' N. STA. 496+20

561 + 88.65
509 + 26.82
527 + 61.83

- | | | |
|---------------------------|--------------------|-------------------|
| STATE LINE | CONVENTIONAL SIGNS | CULVERTS IN PLACE |
| COUNTY LINE | --- | CULVERTS REQUIRED |
| NEW RIGHT OF WAY LINE | --- | POWER POLE |
| PRESENT RIGHT OF WAY LINE | --- | TELEPHONE POLE |
| FENCE - BARBED WIRE | --- | MARSH |
| TRAVELED WAY | --- | GROUND ELEVATION |
| WOODED AREA | --- | GRADE ELEVATION |
| FOREST SERVICE MARKER | FS | MARSH FILL |
| GRAVEL PIT | ⊙ | AIR FILL |

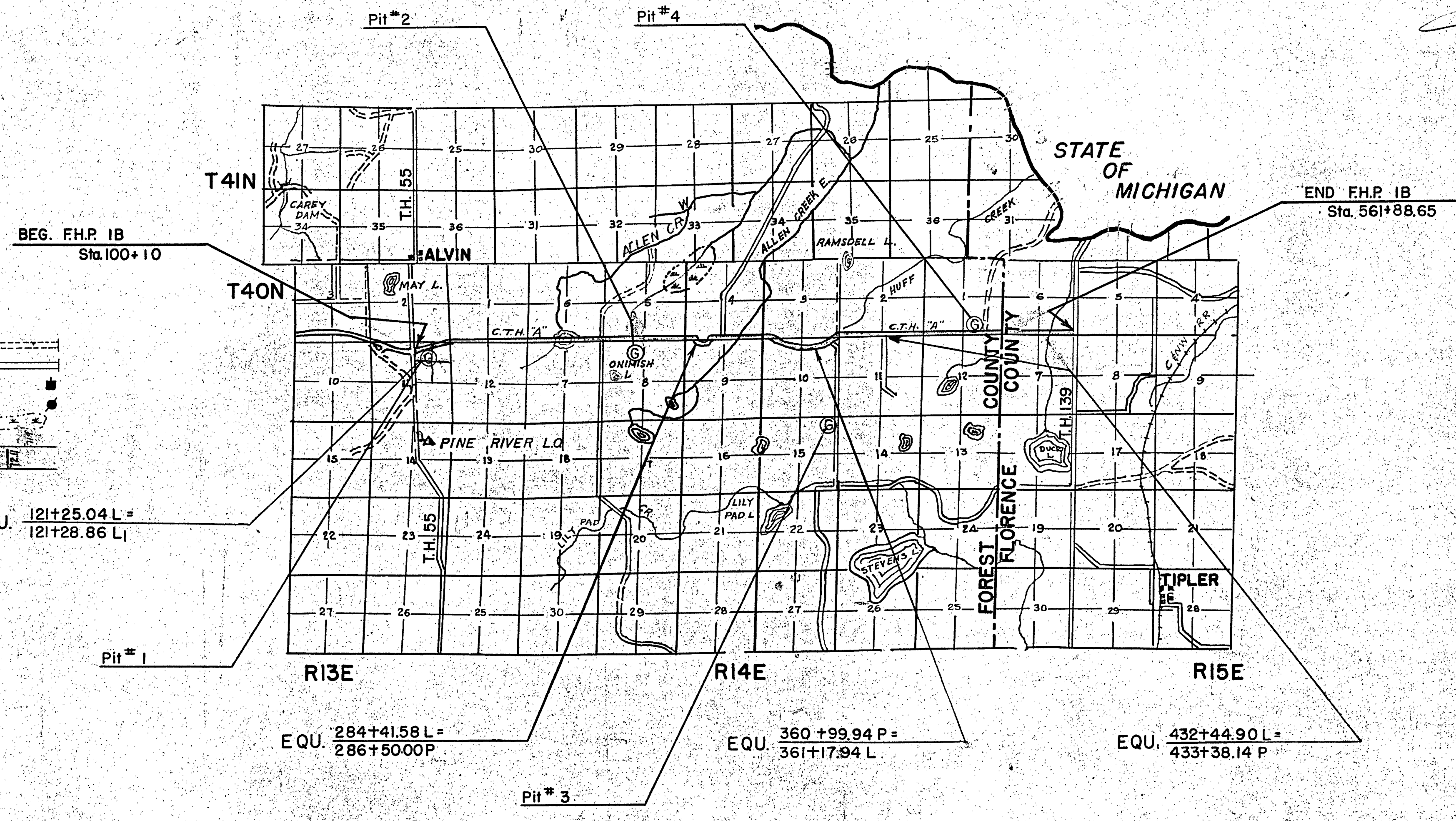

8.7
7.7

PREPARED BY
FEDERAL WORKS AGENCY
PUBLIC ROADS ADMINISTRATION
ST. PAUL MINNESOTA
APRIL 1947

RECOMMENDED FOR APPROVAL
DIVISION ENGINEER, PUBLIC ROADS ADMINISTRATION
APPROVED
(Signed on Print) E. L. Roettiger DATE 9-6-47
STATE HIGHWAY ENGINEER, WISCONSIN HIGHWAY COMMISSION
APPROVED
DEPUTY COMMISSIONER, PUBLIC ROADS ADMINISTRATION

7/5/16

Vertical Control
 Survey elevations are assumed elevations. For relation
 to U.S.C. & G.S. elevations see note on Sheet 19.

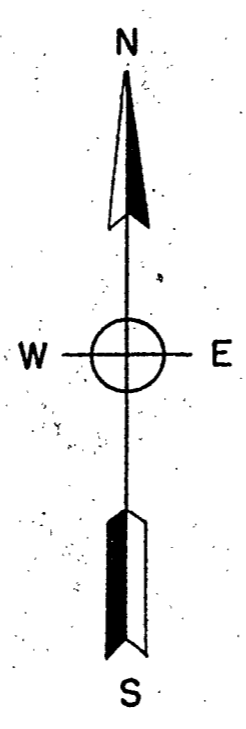
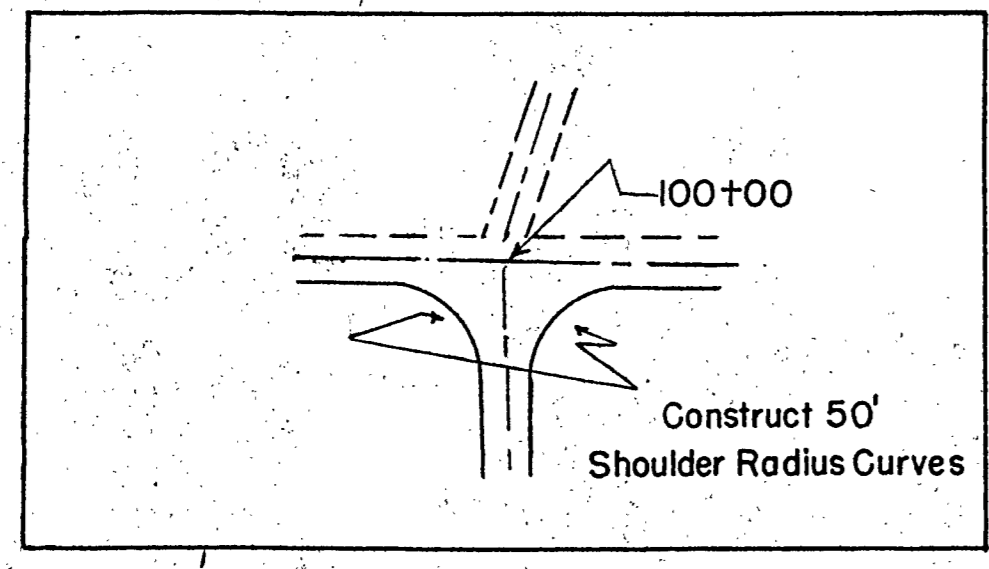

T 40N R 13E
 Sec. 2

ASSUMED CORNER

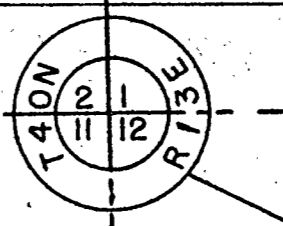

WISCONSIN FOREST HIGHWAY
 PROJ. 1-B
 Sheet 4 of 4
 MAG. N 86° 51' 15" E

PLAN
 SURVEYED BY
 PLOTTED BY
 CHECKED BY
 NO. OF WAY CHECKS
 NO. OF WAY CHECKS

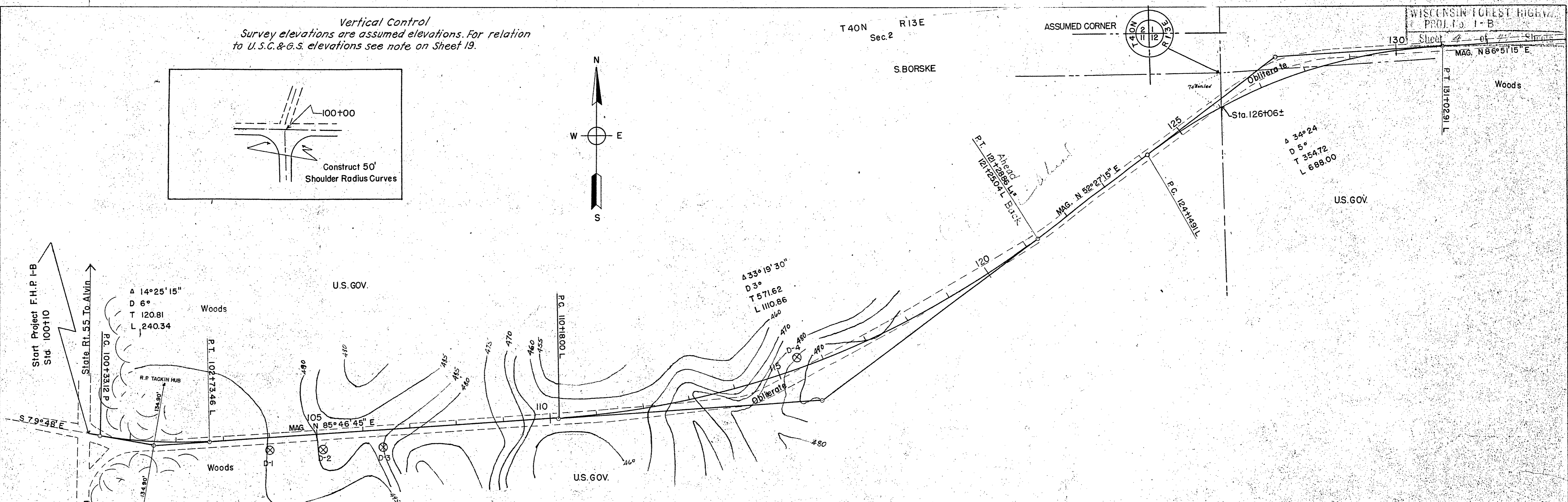

PROFILE
 SURVEYED BY
 PLOTTED BY
 CHECKED BY
 NO. OF WAY CHECKS
 NO. OF WAY CHECKS

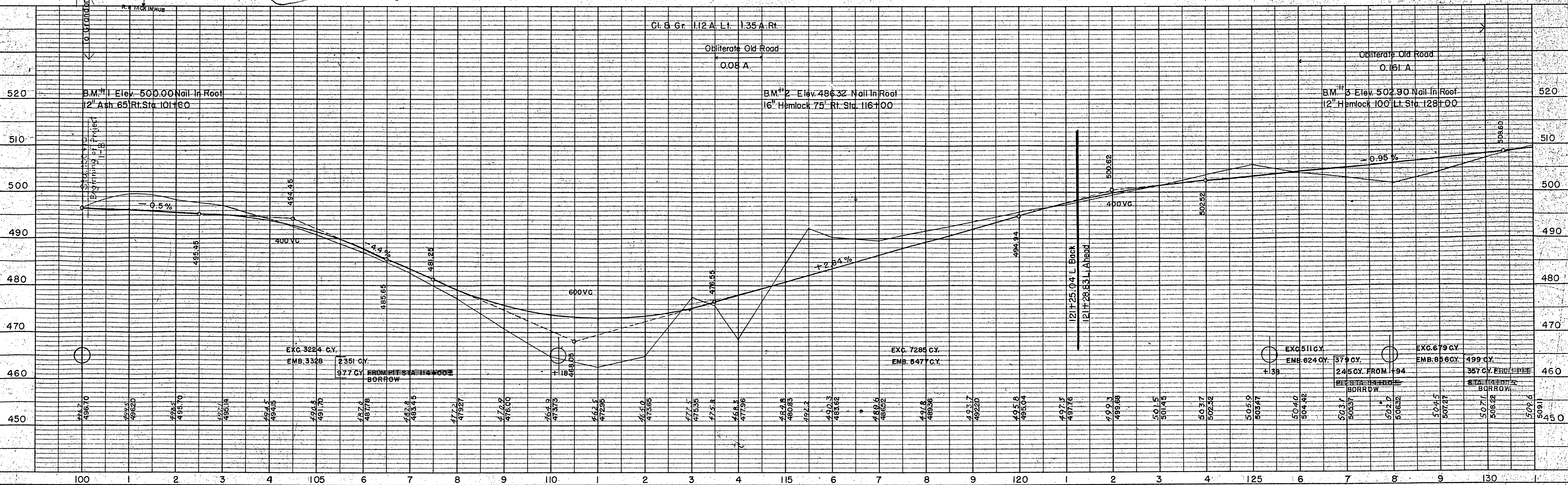

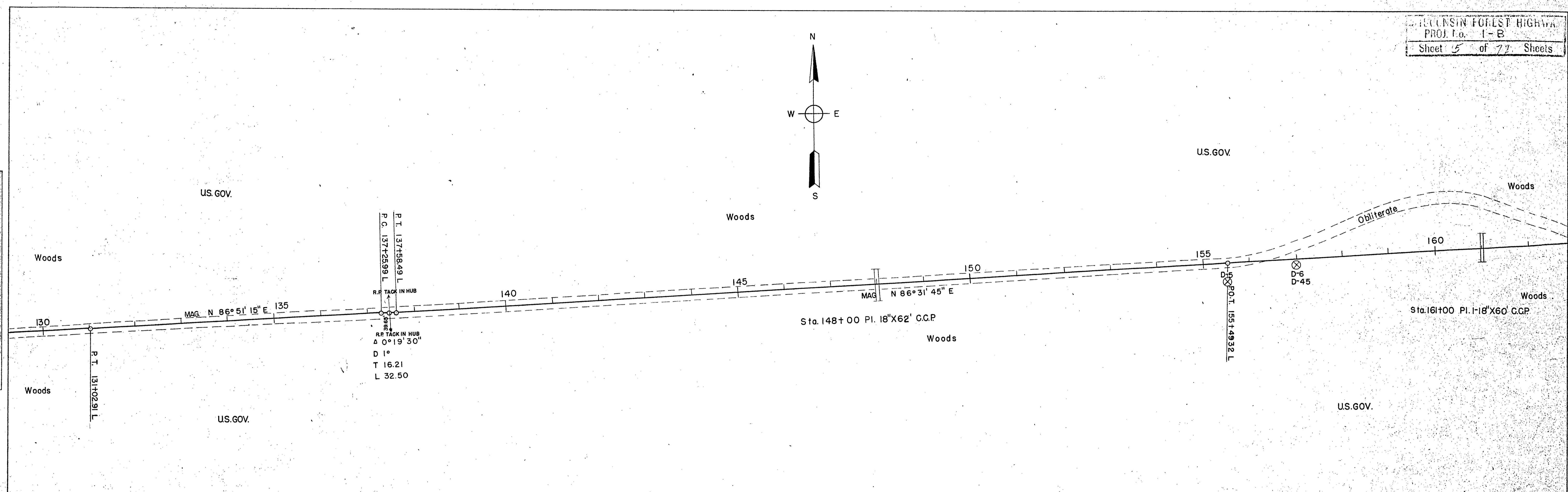
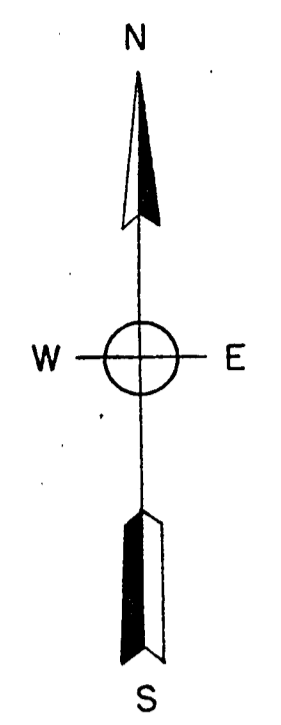

PLAN
 SURVEYED BY: _____
 NOTED BY: _____
 NOTE BOOK: _____
 No. _____
 DATE: _____

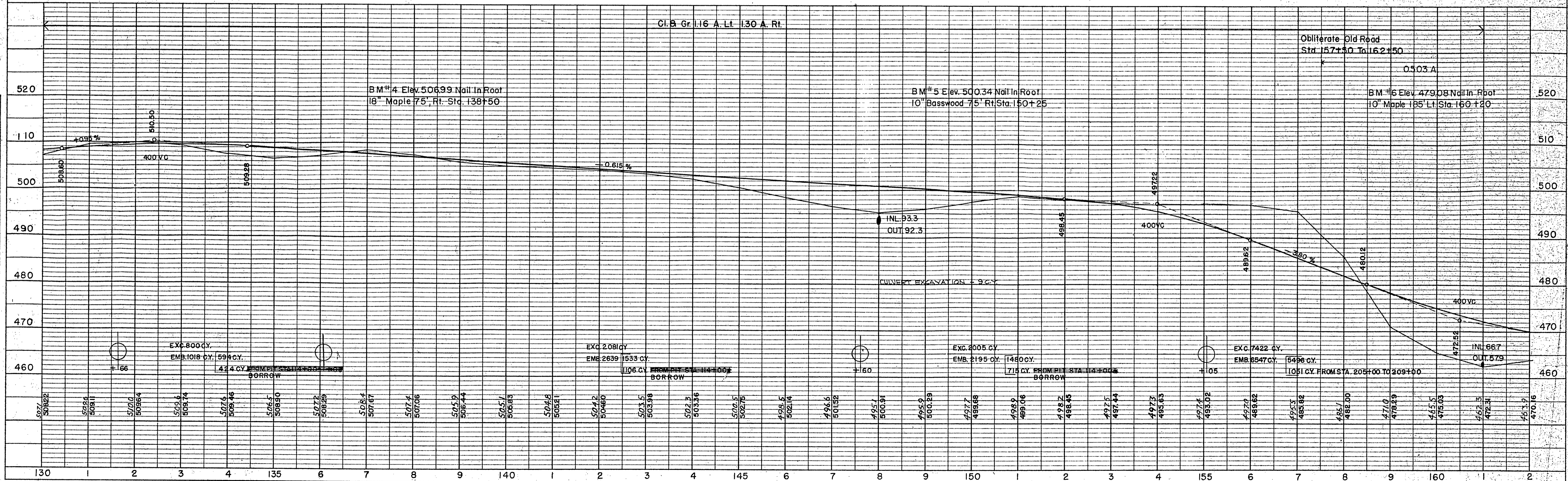

PROFILE
 SURVEYED BY: _____
 NOTED BY: _____
 NOTE BOOK: _____
 No. _____
 DATE: _____

PLAN
 SURVEYED BY: []
 PLOTTED BY: []
 NOTE BOOK: []
 CHECKED BY: []
 No. []

PROFILE
 SURVEYED BY: []
 PLOTTED BY: []
 NOTE BOOK: []
 CHECKED BY: []
 No. []

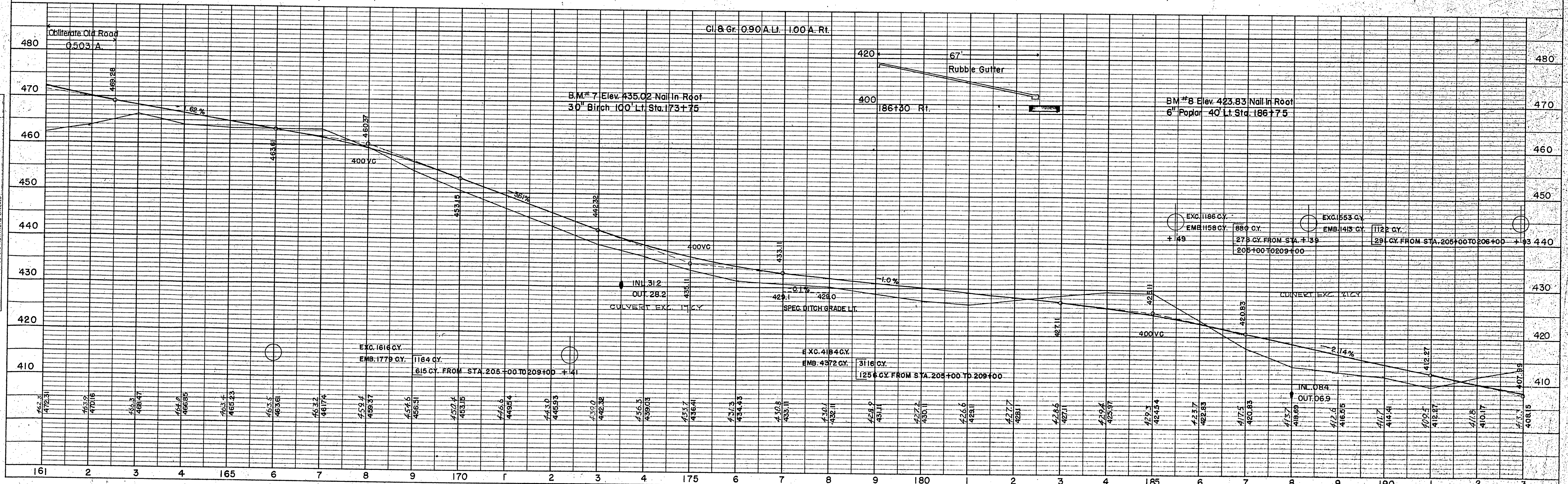
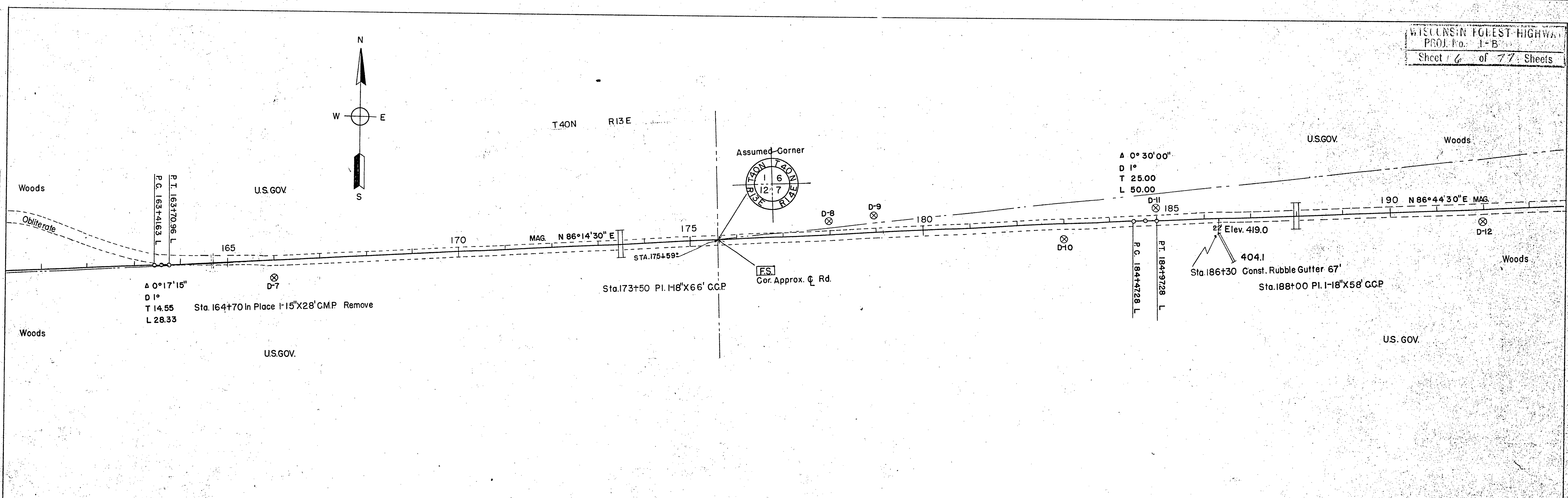
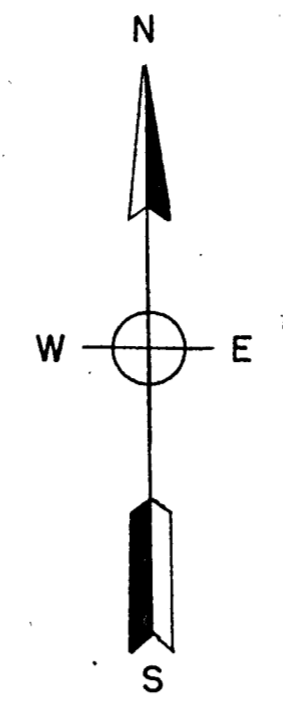
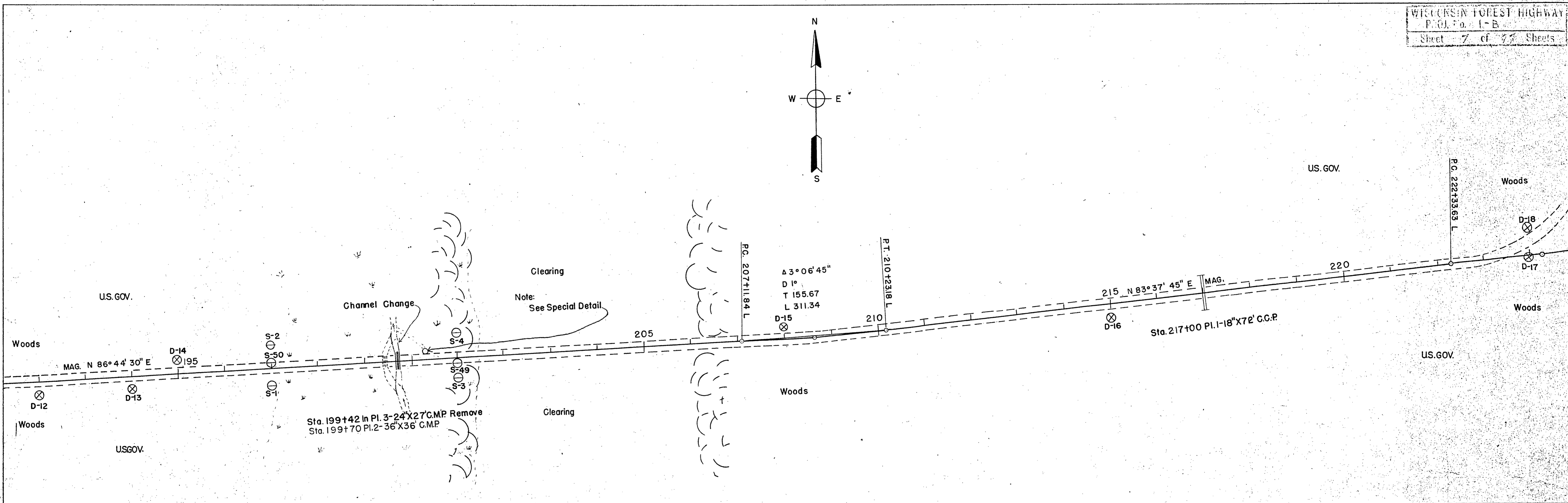

PLATE 1-PLAN-PROFILE OF P. R. & R. E. STANDARD
 THE FREDERICK POST CO., CHICAGO



PLAN
 DRAWING NO. _____
 DATE _____
 BY _____
 CHECKED BY _____
 NOTE BOOK GRADE CHECKED _____
 NO. _____
 STRUCTURE DIMENSIONS CHECKED _____



PROFILE
 DRAWING NO. _____
 DATE _____
 BY _____
 CHECKED BY _____
 NOTE BOOK GRADE CHECKED _____
 NO. _____
 STRUCTURE DIMENSIONS CHECKED _____

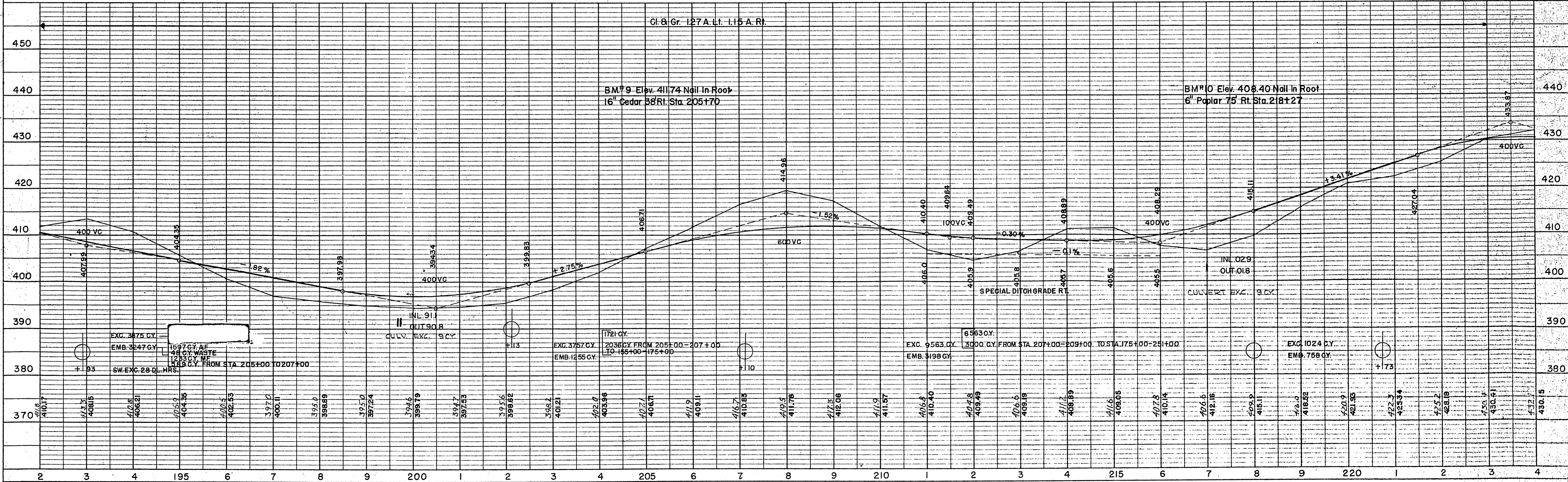

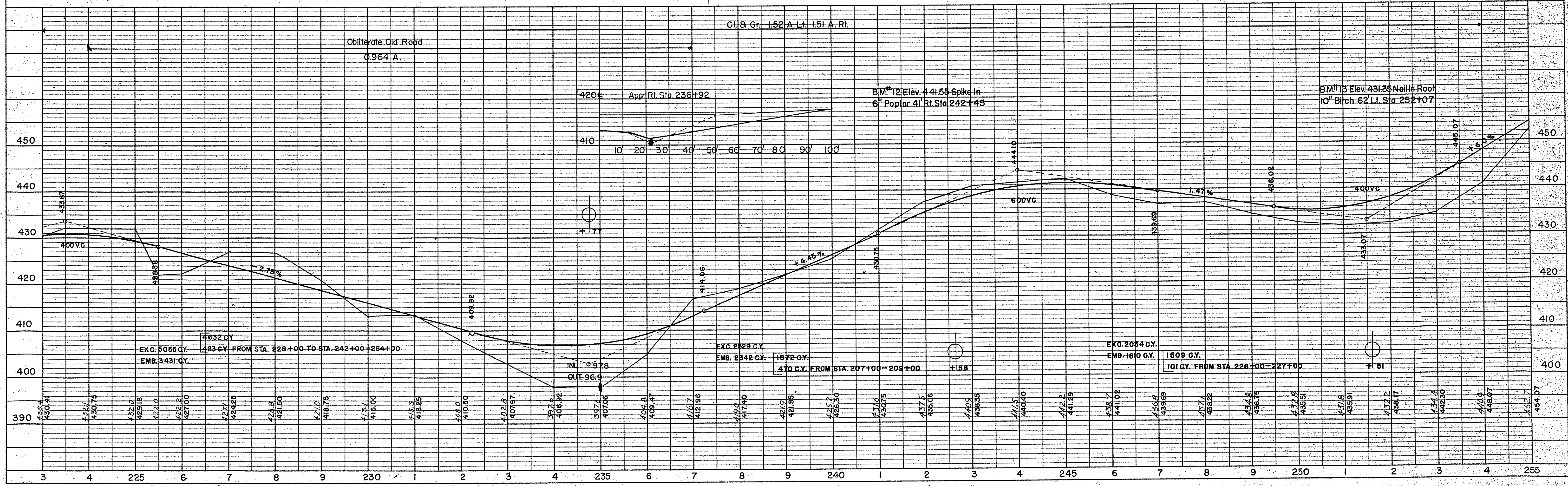
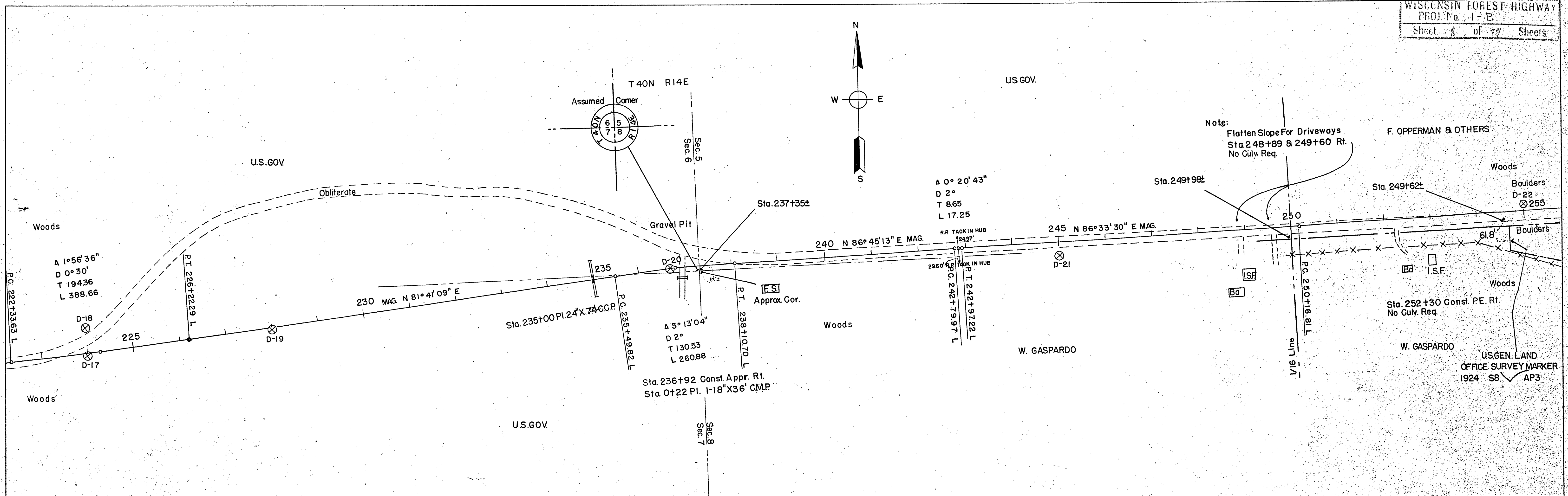
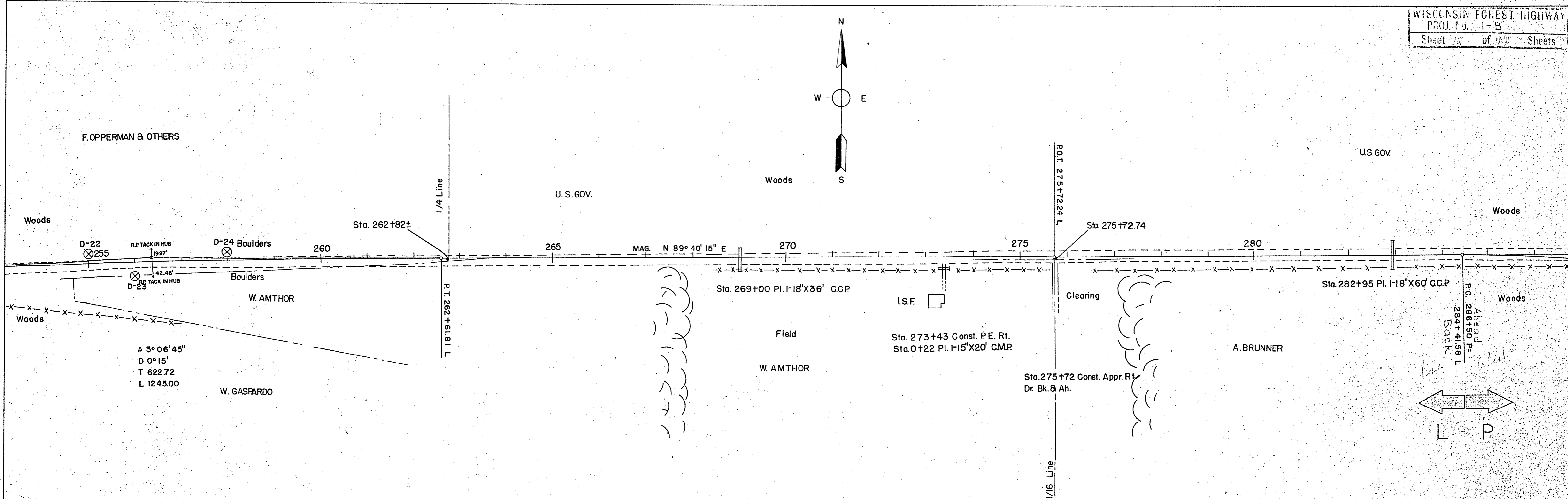
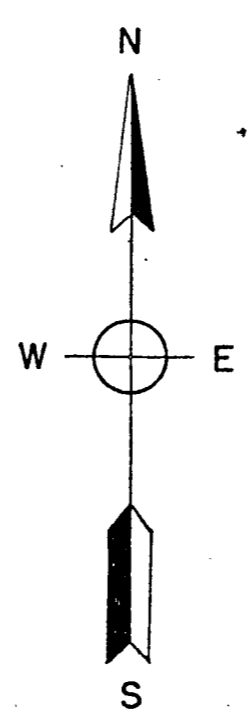
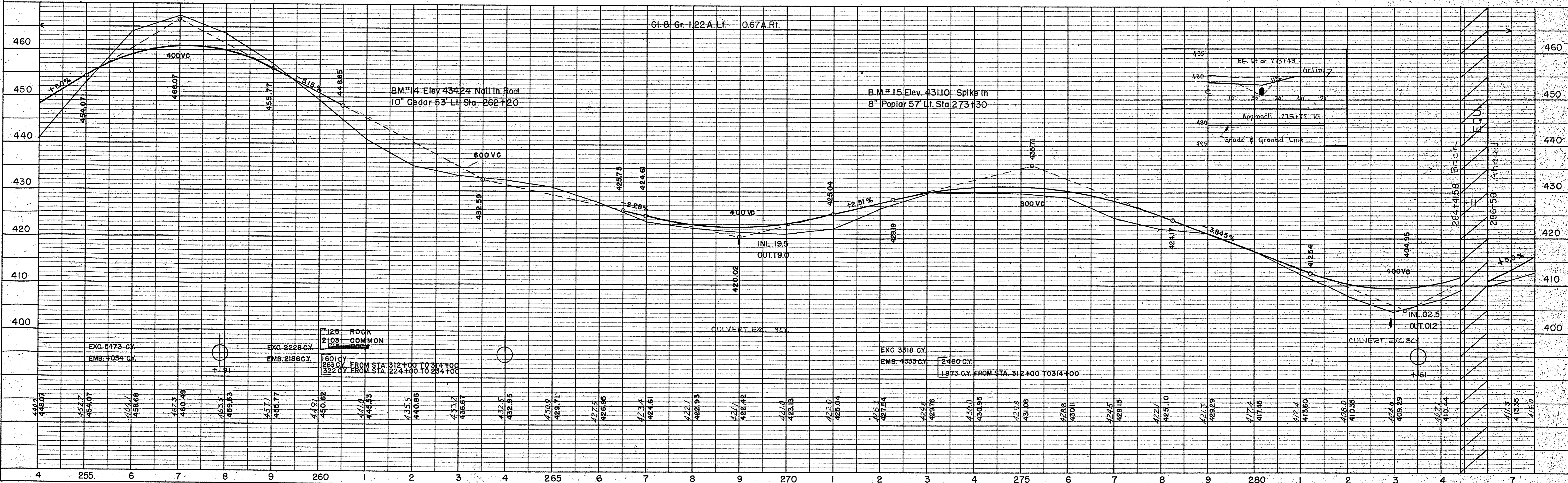

PLATE 1-PLAN-PROFILE G. P. R. & R. E. STANDARD
 THE FREDERICK POST CO., CHICAGO



PLAN
 CHECKED BY: _____ DATE: _____
 DRAWN BY: _____ DATE: _____
 NOTE BOOK, RICHMENT, CHECKED, _____
 NO. _____ OF WAY CHECKED, _____

PROFILE
 CHECKED BY: _____ DATE: _____
 DRAWN BY: _____ DATE: _____
 NOTE BOOK, GRADES CHECKED, _____
 NO. _____ STRUCTURE NOTATIONS CHECKED, _____



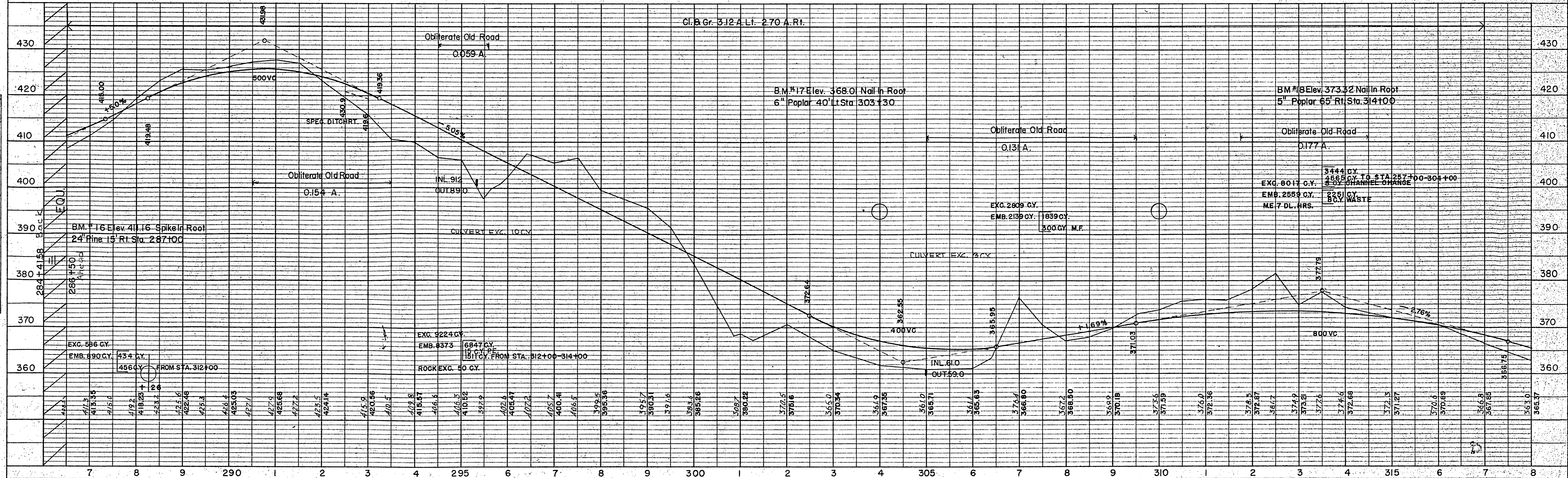
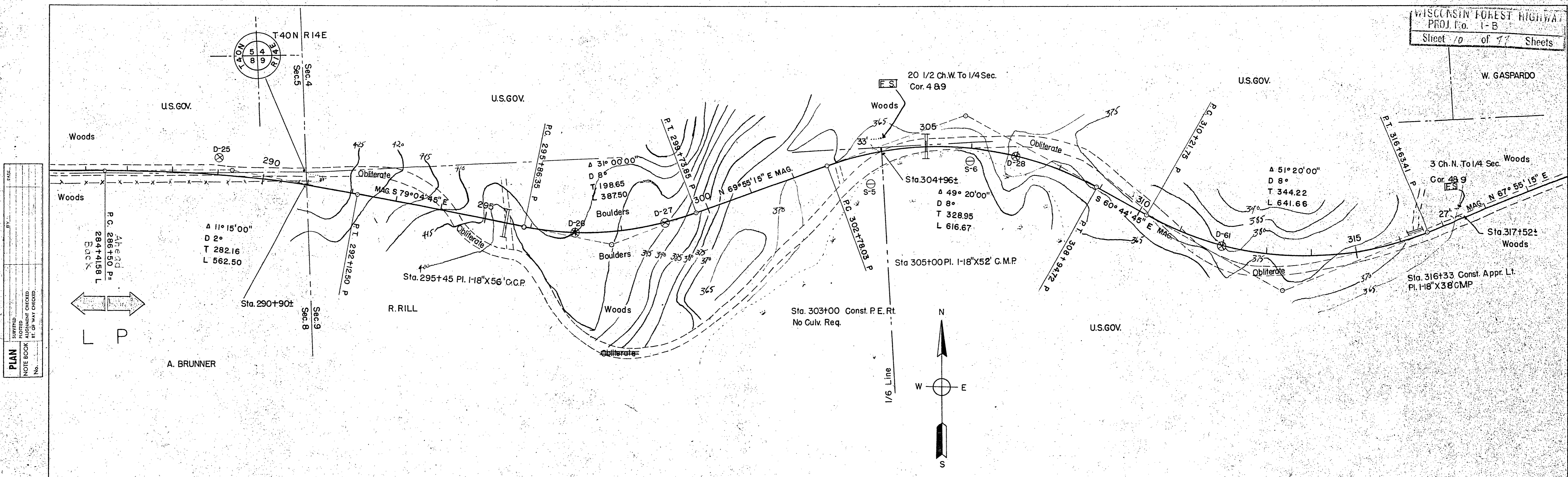

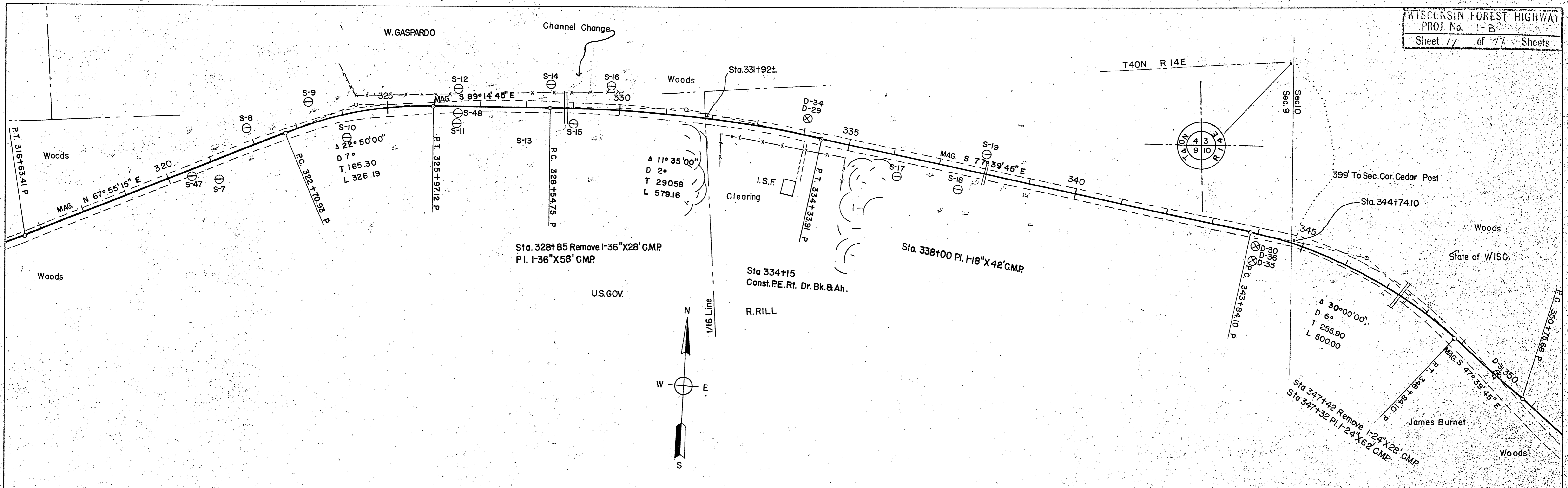

PLAN
 SURVED BY: []
 NOTE BOOK: []
 ALIGNMENT CHECKED: []
 RT. OF WAY CHECKED: []
 No. []

PROFILE
 SURVED BY: []
 PLOTTED: []
 GRADES CHECKED: []
 E. & V. NOTED: []
 UNUSUAL CONDITIONS CHECKED: []
 No. []

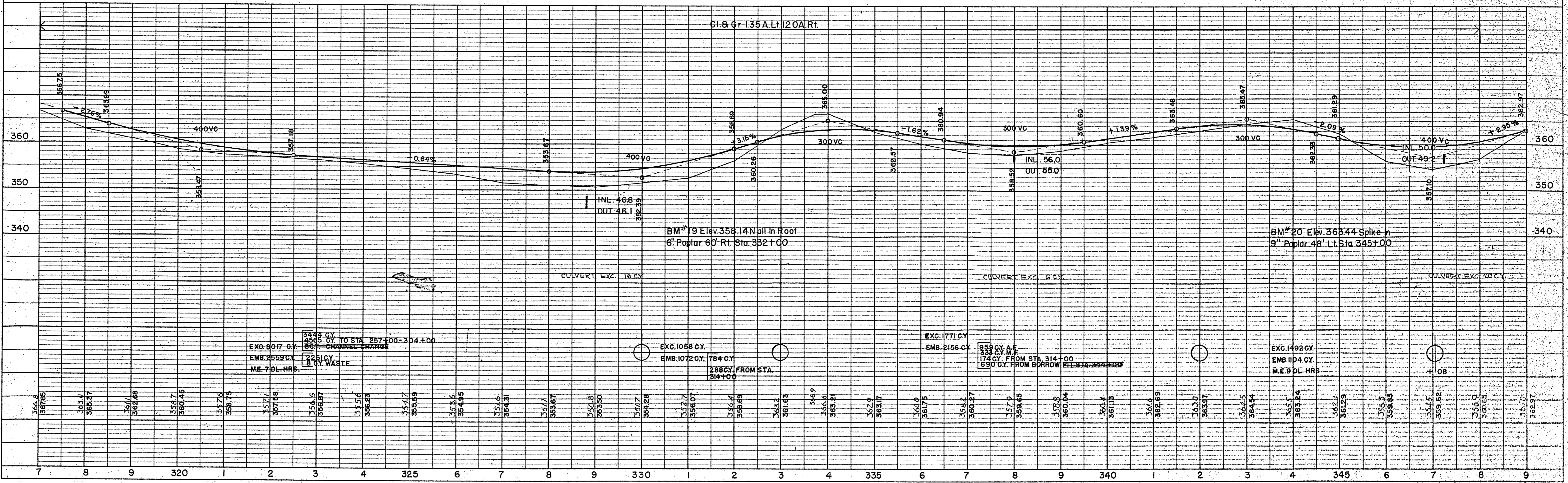

PLAN
 SURVEYED BY
 ADJUSTED BY
 NOTE BOOK NO.
 DATE

PROFILE
 SURVEYED BY
 ADJUSTED BY
 NOTE BOOK NO.
 DATE

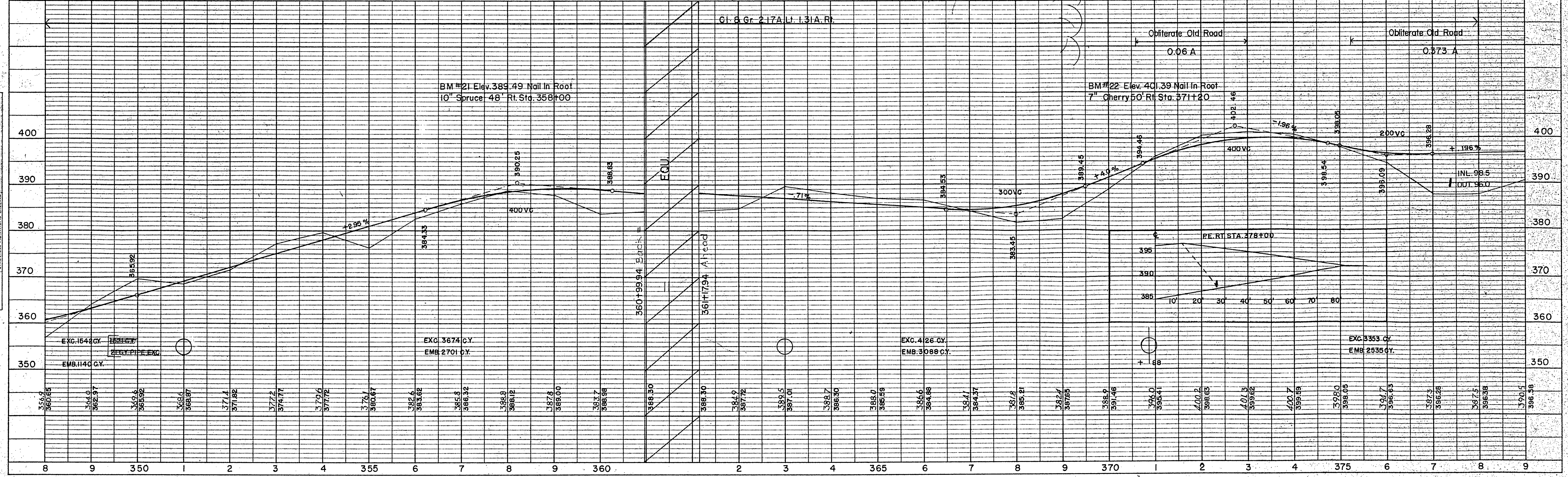
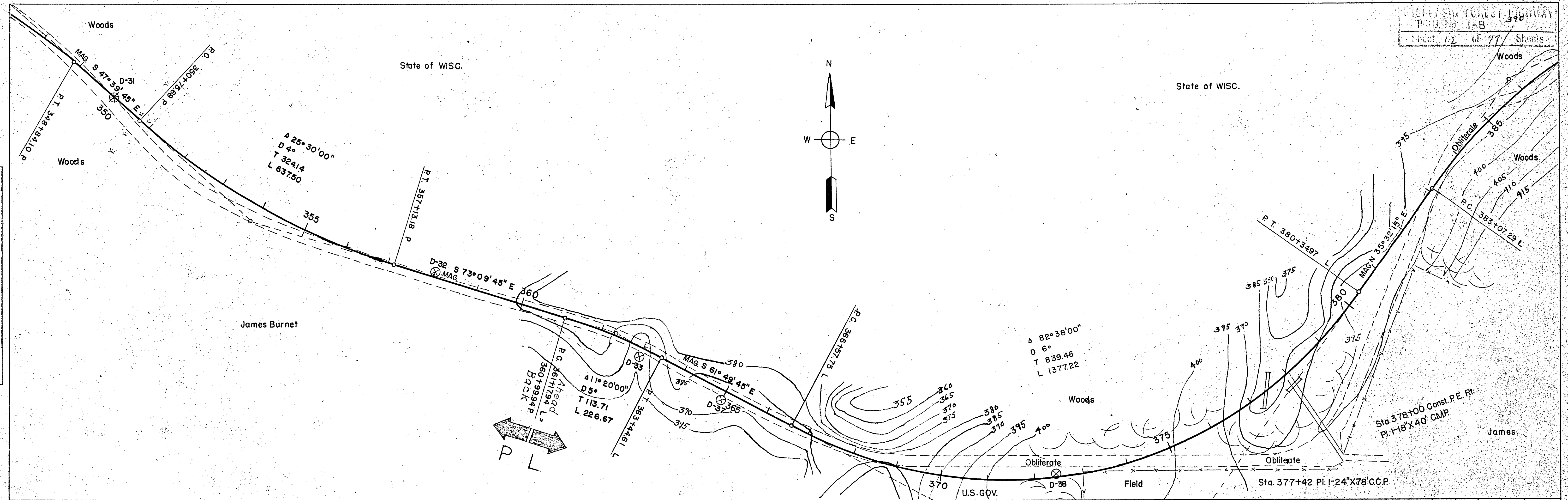

PLAN
 SURVEYED BY _____ DATE _____
 NOTED BY _____
 NOTE BOOK _____
 NO. _____
 RE. OF WAY CHECKED _____
 NO. _____

PROFILE
 SURVEYED BY _____ DATE _____
 NOTED BY _____
 NOTE BOOK _____
 NO. _____
 RE. OF WAY CHECKED _____
 NO. _____
 EXCESSIVE INFLATIONS CHECKED _____

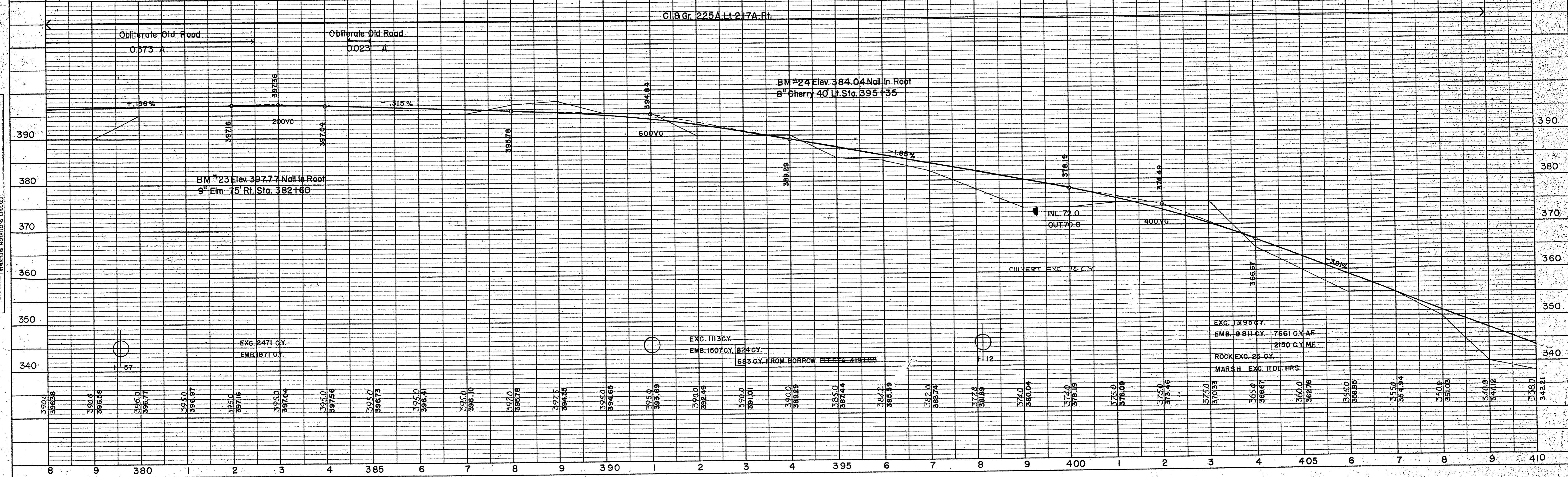
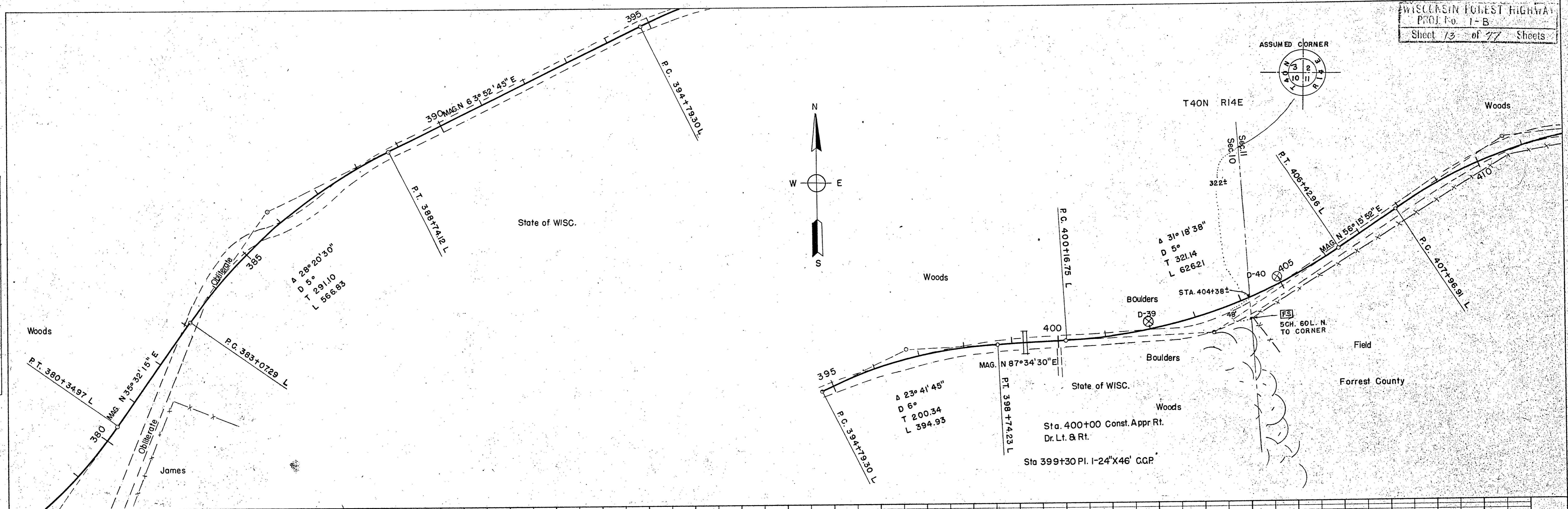

PLATE 1—PLAN—PROFILE O. P. R. & R. E. STANDARD
 THE FREDERICK POST CO., CHICAGO

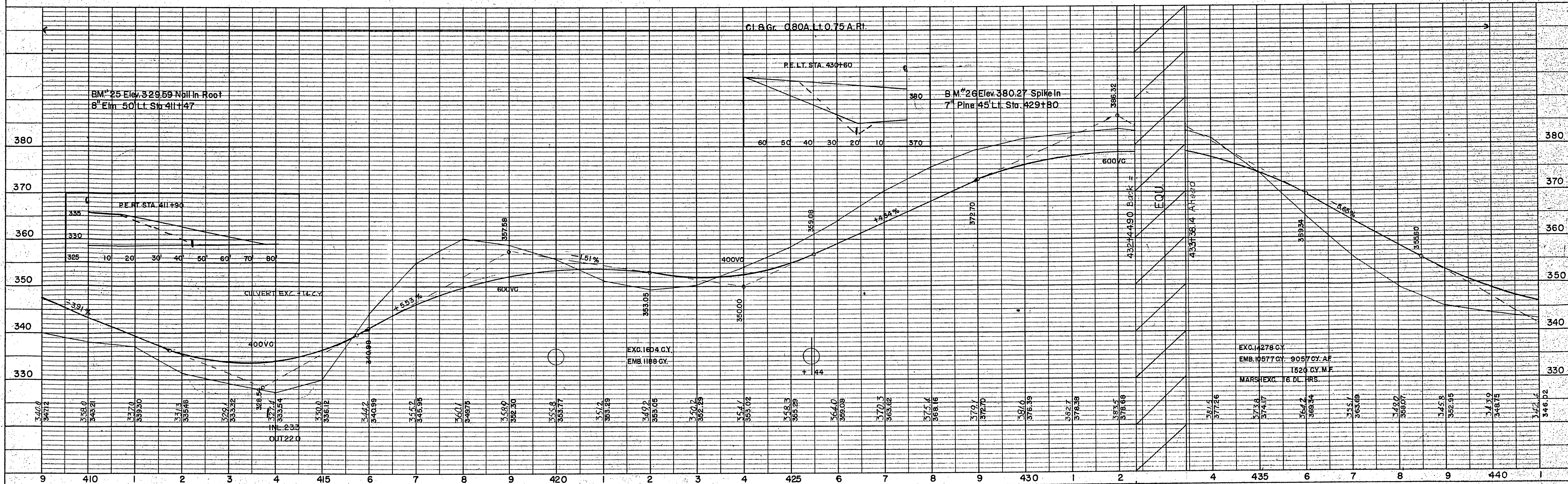
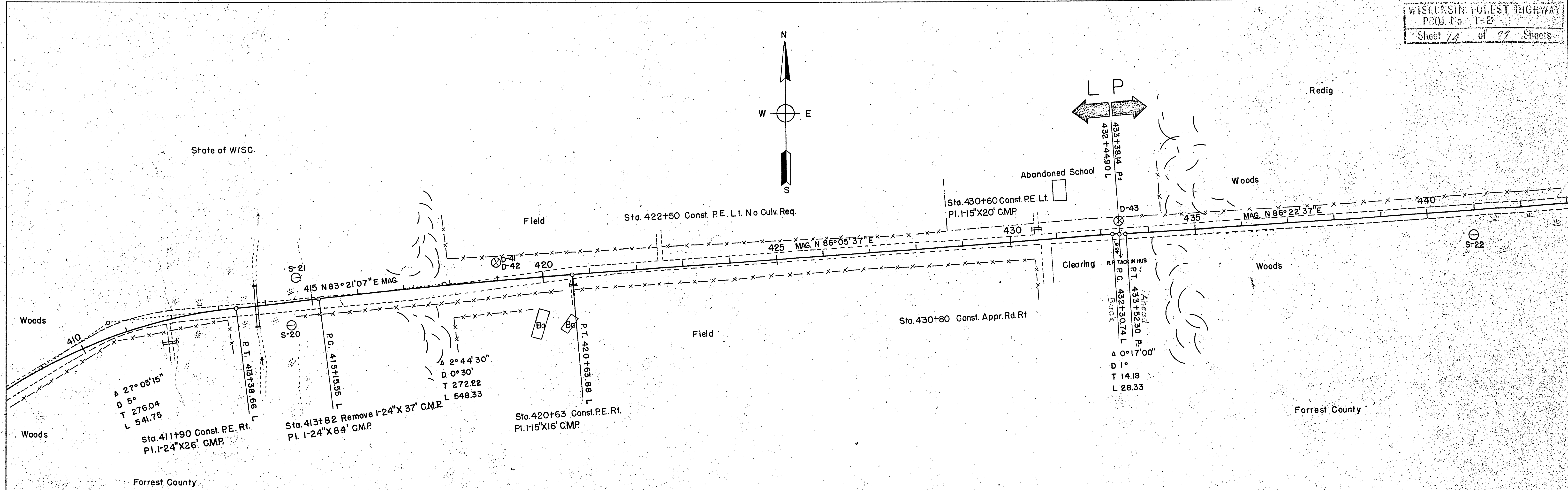
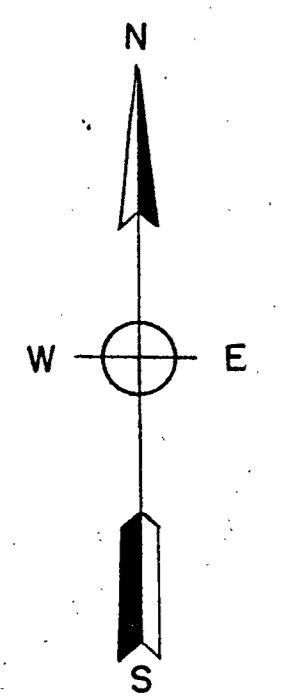
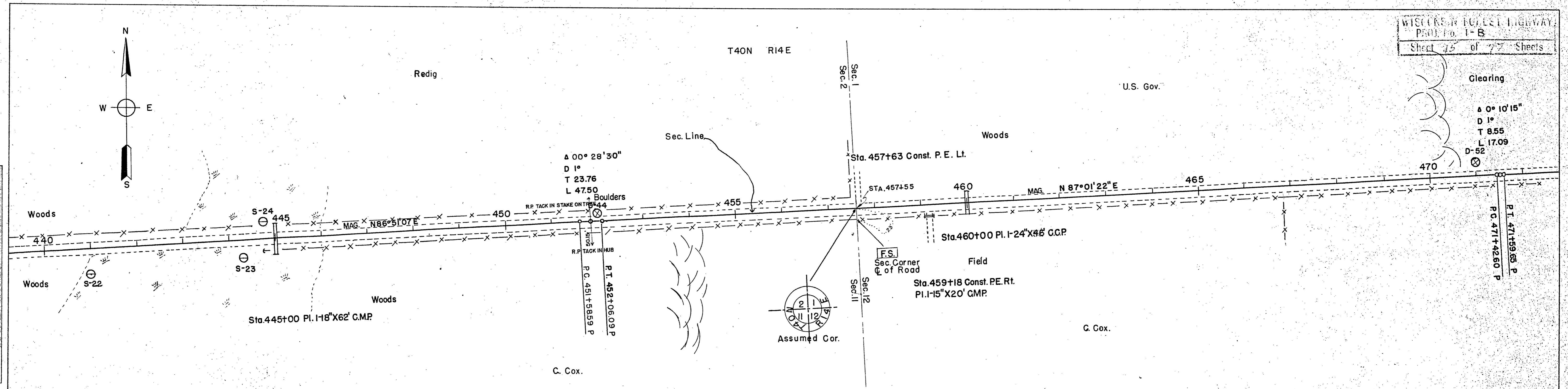

PLATE 1-PLAN-PROFILE O. P. R. & E. STANDARD
 THE FREDERICK POST CO., CHICAGO



PLAN
 SURVEYED
 PLOTTED
 NOTE BOOK
 RE. OF WAY CHECKED



PROFILE
 SURVEYED
 GRADES CHECKED
 NOTE BOOK
 B. M. Y. NOTED
 STRUCTURE NOTATIONS CHECKED

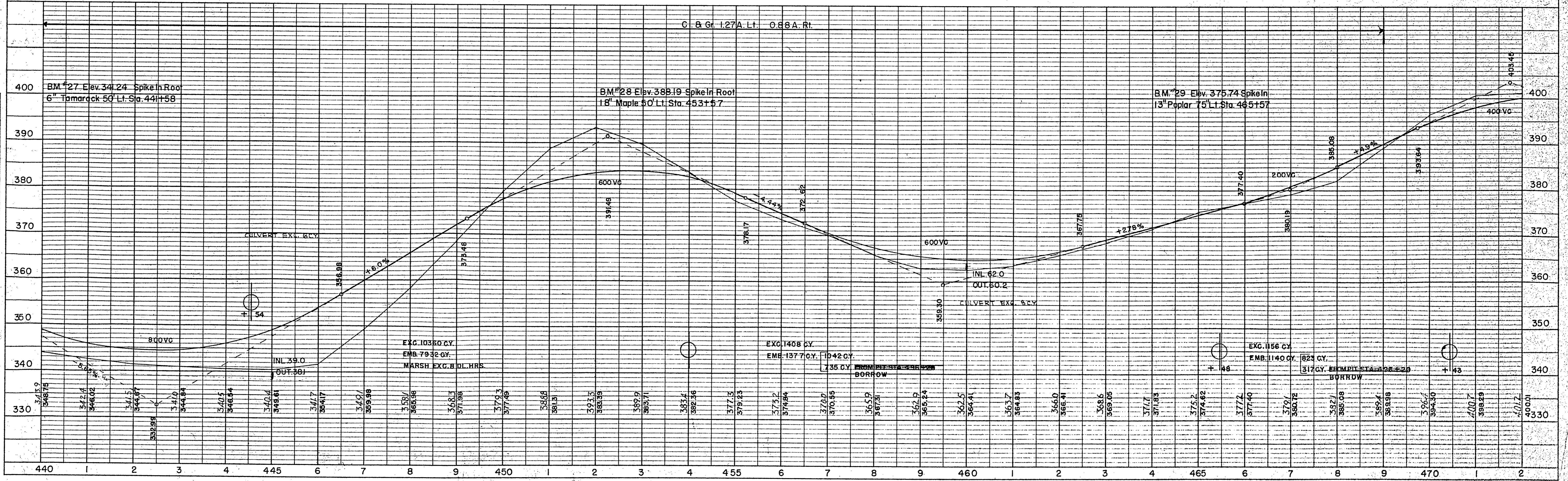
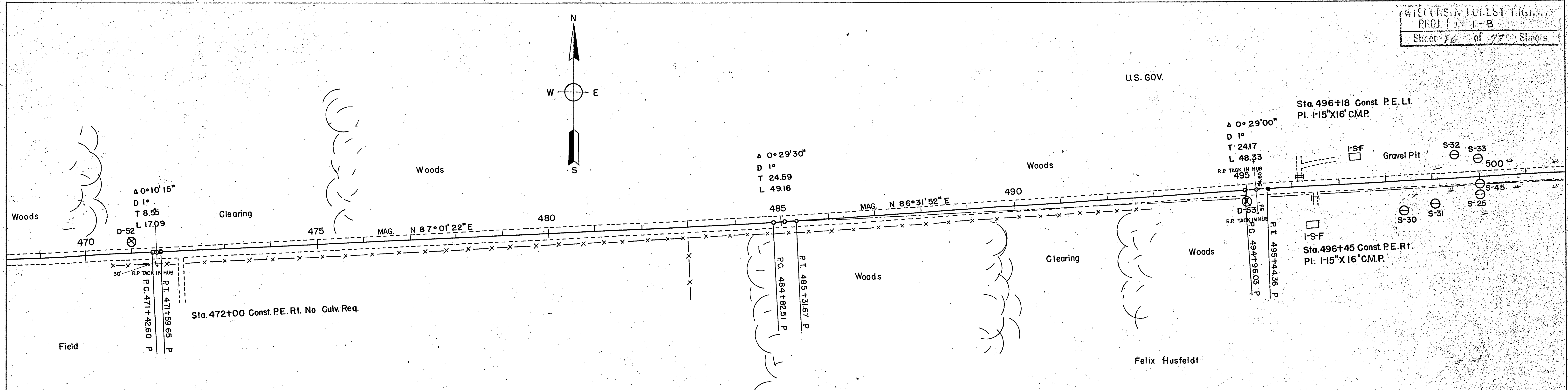

PLATE 1-PLAN-PROFILE OF P. R. & R. E. STANDARD
 THE FREDERICK POST CO., CHICAGO

PLAN
 SURVEYED BY: _____ DATE: _____
 NOTE BOOK: _____
 CHECKED BY: _____
 NO. OF WAYS CHECKED: _____



PROFILE
 SURVEYED BY: _____ DATE: _____
 NOTE BOOK: _____
 CHECKED BY: _____
 NO. OF STRUCTURE NOTATIONS CHECKED: _____

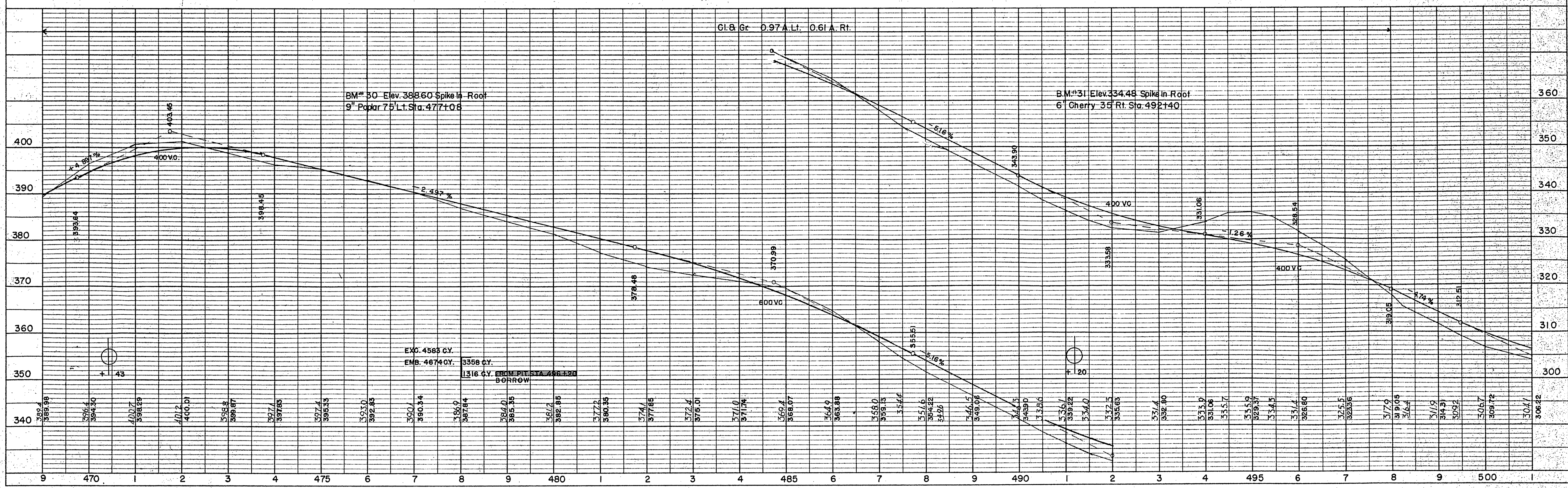
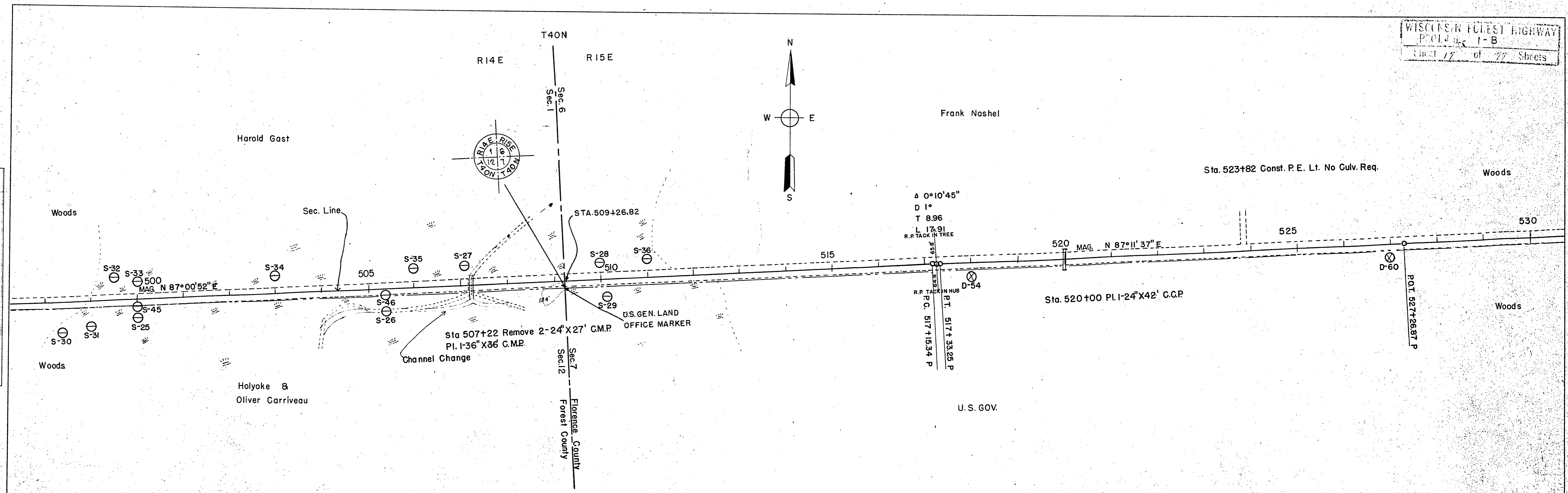
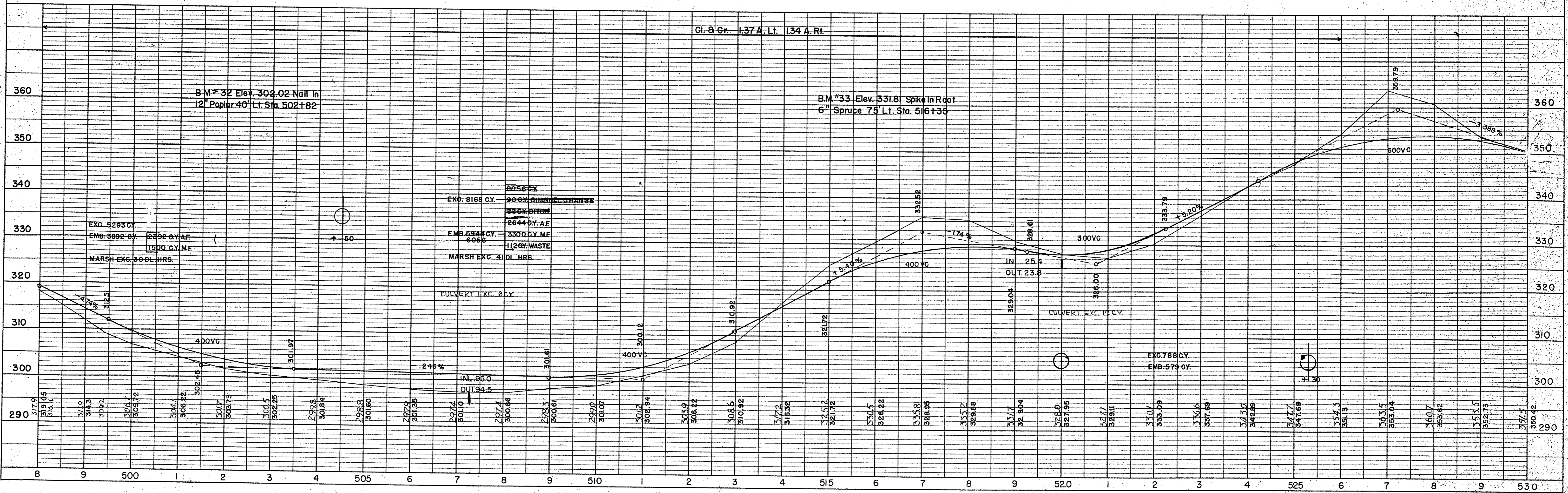

PLATE 1—PLAN—PROFILE G. P. R. & R. E. STANDARD
 THE FREDERICK POST CO., CHICAGO

PLAN
 SURVEYED BY: []
 PLOTTED BY: []
 NOTE BOOK NO. []
 REVISIONS BY: []



PROFILE
 SURVEYED BY: []
 PLOTTED BY: []
 NOTE BOOK NO. []
 REVISIONS BY: []



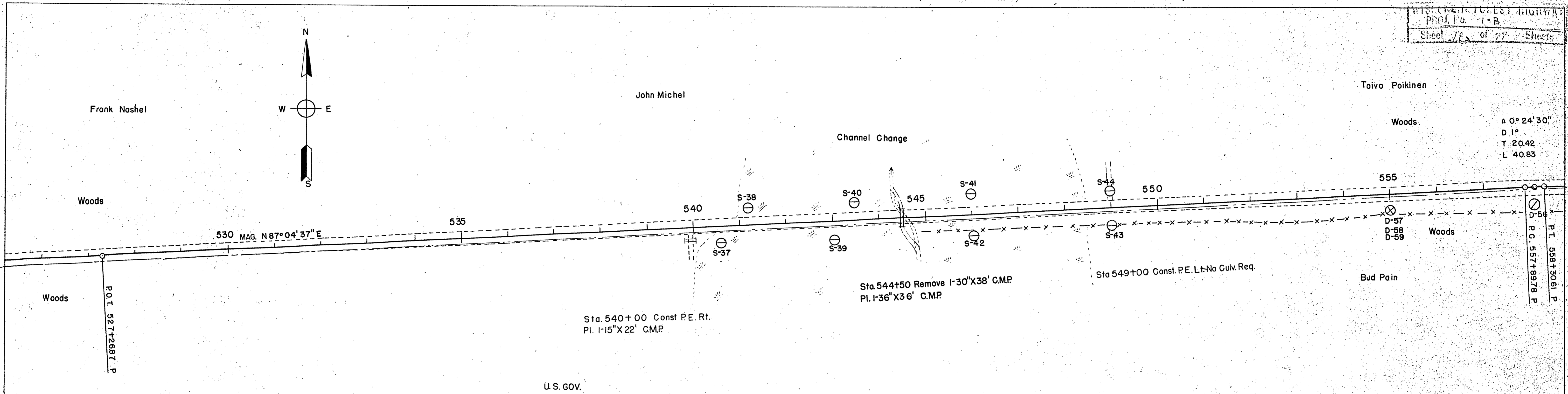
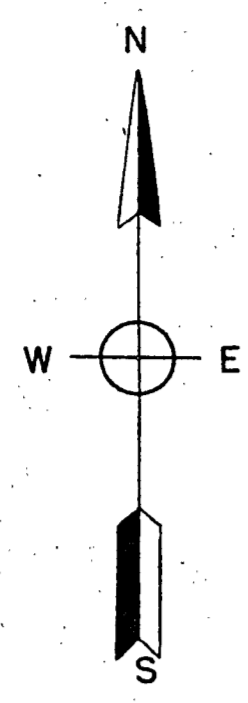

PLAN
 NOTE BOOK, ALIGNMENT CHECKED
 No. _____

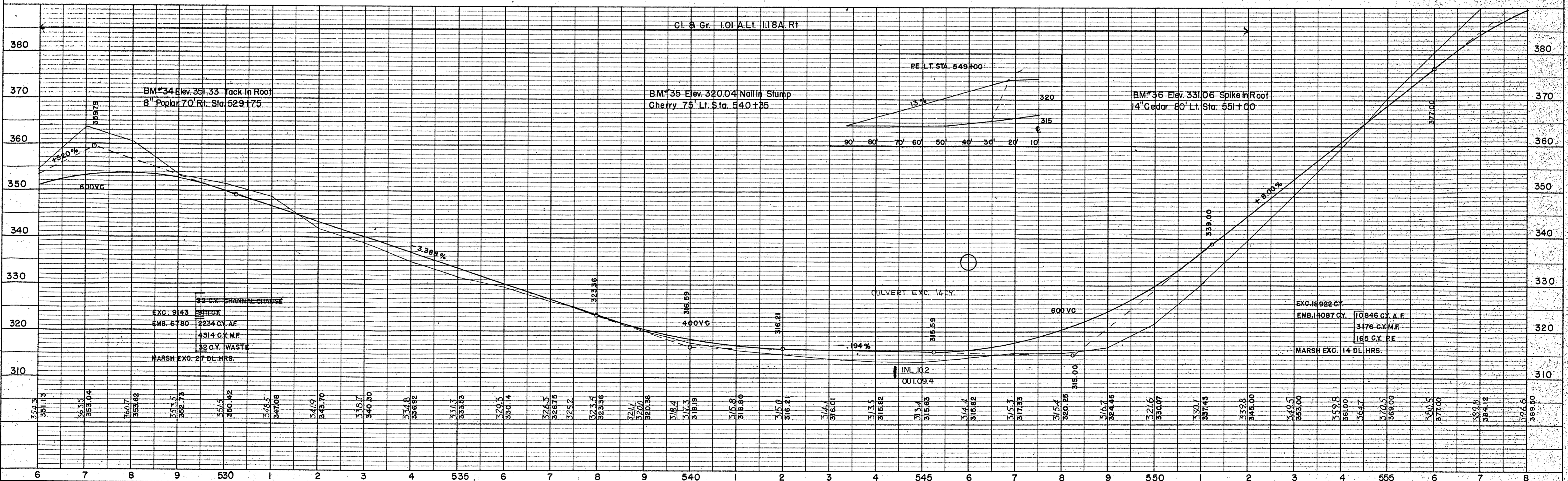

PROFILE
 NOTE BOOK, GRADES CHECKED
 No. _____

PLATE 1-PLAN-PROFILE O. P. R. & R. E. STANDARD
 THE FREDERICK POST CO., CHICAGO

PLAN
 SURVEYED BY
 PLOTTED BY
 NOTE BOOK NO.
 CHECKED BY
 No.

PROFILE
 SURVEYED BY
 PLOTTED BY
 NOTE BOOK NO.
 CHECKED BY
 No.

