

COUNTY AND HIGHWAY	ROUTE AND SECTION	CLASS AND AGREEMENT		FEDERAL DIVISION OFFICE	SHEET NUMBER	TOTAL SHEETS
		STATE	FEDERAL			
212	231.0	23.5		WIS. 5N	4.1	60

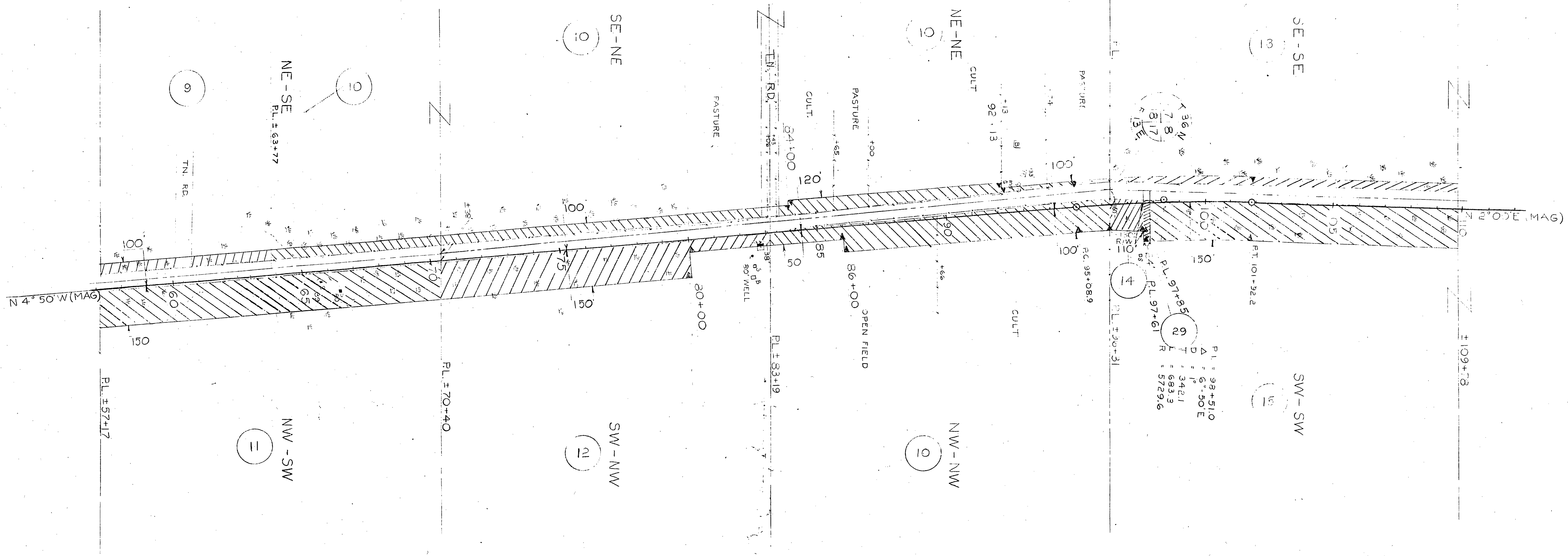

PAR NO	OWNER	ADDRESS	MORTGAGEE	ADDRESS	DESCRIPTION	ACRES REQ'D.			INTEREST	PAR NO	ALSO SHEET
						IMP	UNIMP	MARSH			
9	AUGUST LINNEMAN & BERNICE	CRANDON WIS.	CRANDON NATL BANK		PT. NE-SE T 36 N R 13 E SEC. 18		0.13	0.42	0.55		
10	MARTIN ZEMEN & AGNES, H.W.	ARGONNE WIS.					0.05	0.54	0.59		
10					E 1/2 NE " " " "	1.33		0.85	2.18		
11	IRVIN SCHULTZ				NW-SW " " SEC. 17		1.34	2.97	4.31		
12	LAURA HICKEY & MARIE WILBER				SW-NW " " " "	0.22		3.23	3.45		
10	MARTIN ZEMEN & AGNES, H.W.		CRANDON NATL BANK		NW-NW " " " "	3.07			3.07		
13	ZACK MULLINS & VERBA, H.W.				SE-SE " " SEC. 7			0.83	0.83		4.2
14	ETHEL McPHERSON	CRANDON WIS.	ANTIGO LOAN & INVESTMENT	FOREST CO. TAX TITLE	PT. SW-SW " " SEC. 8		0.36		0.36		14
15	ERNEST FEIGHT & ALMA, H.W.				PT. SW-SW " " " "			4.12	4.12		15
29	ETHEL McPHERSON		ERNEST FEIGHT TAX INT.		" " " " " "		0.06	0.03	0.09		29

STATE HIGHWAY COMMISSION OF WISCONSIN
PLAT OF RIGHT OF WAY REQUIRED
PROJECT TO231(5)
CRANDON - ARGONNE ROAD
S.T.H. 32 & 55 FOREST COUNTY

SCALE

 LENGTH - 4.769 MILES

APRIL 30 1953
 APRIL 13 1953
 DATED FEB. 25 1953
 N.B. 8398

COUNTY AND HIGHWAY	ROUTE AND SECTION	CLASS AND AGREEMENT		FEDERAL DIVISION OFFICE	SHEET NUMBER	TOTAL SHEETS
		STATE	FEDERAL			
212	231.0	23.5		WIS. 5N	4.2	60

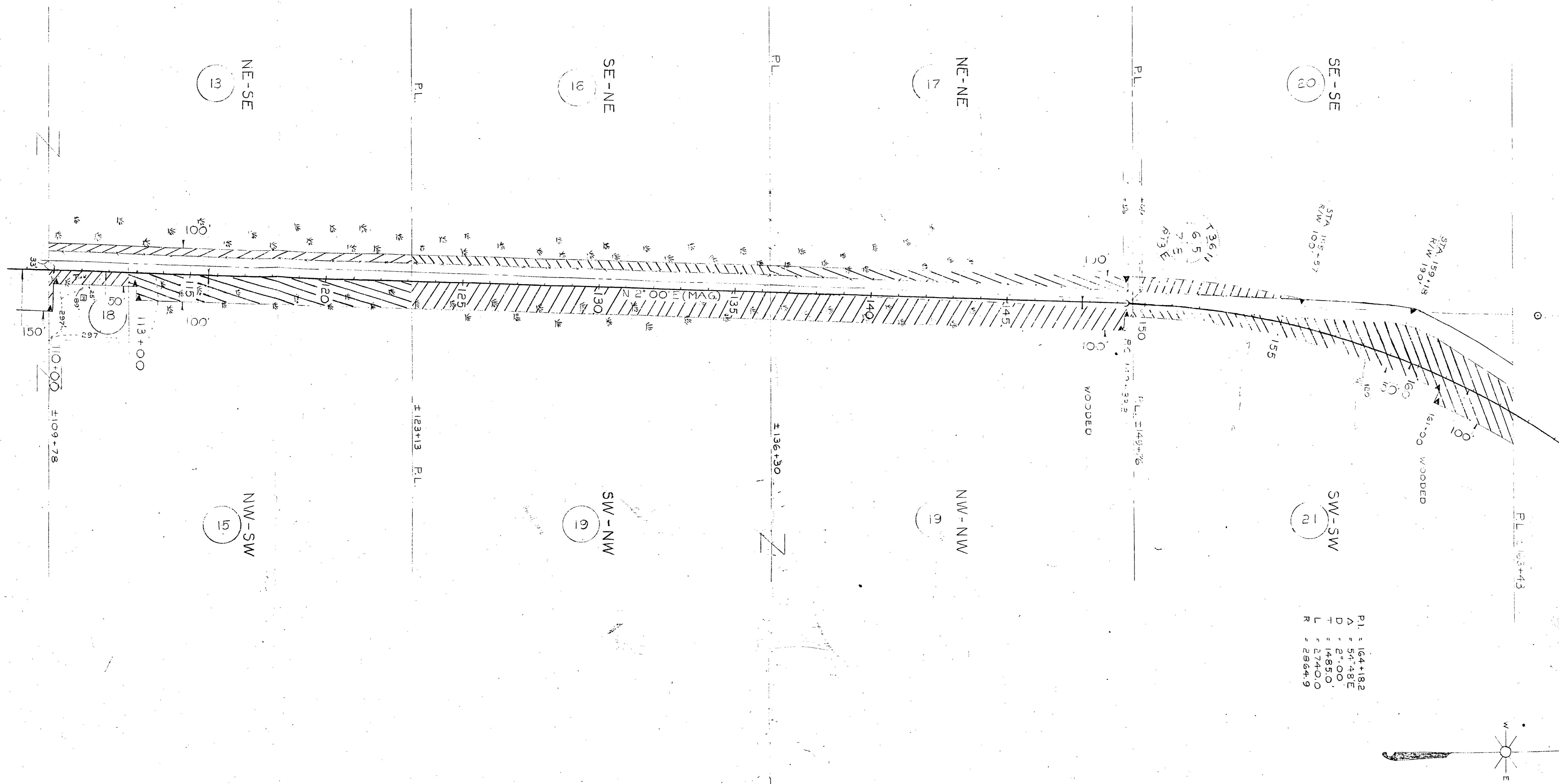

PAR. NO.	OWNER	ADDRESS	MORTGAGEE	ADDRESS	DESCRIPTION	ACRES REQD.			INTEREST	PAR. ALSO NO. SHEET
						11P	UNIMP	MARSH TOTAL		
13	ZACK MULLINS	ARGONNE WIS.	CRANDON NAT'L BANK		NE-SE T36N R13E SEC. 7		0.89	0.89		13 4.1
15	ERNEST L. FEIGHT	CRANDON WIS.			PT. NW-SW " " SEC. 8	0.22	2.14	2.36		15 4.1
16	ZACK MULLINS	ARGONNE WIS.			SE-NE " " SEC. 7		0.97	0.97		16
17	RUDOLPH KRAUTER	"			NE-NE " " "	0.58	0.67	1.25		17
18	JOHN J. SCHAEFER & DONEDA, H.W.	CRANDON WIS.			PT NW-SW " " "	0.13	0.24	0.37		18
19	C.V. BRANHAM	EAGLE RIVER WIS.			W 1/2 NW " " "	1.07	4.56	5.63		19
20	CHARLES NORTH ESTATE				SE-SE " " SEC. 6	0.58		0.58		20
21	RAYMOND WILSON	ARGONNE WIS.	CRANDON NAT'L BANK		SW-SW " " SEC. 5	0.80	2.73	3.53		21

STATE HIGHWAY COMMISSION OF WISCONSIN
PLAT OF RIGHT OF WAY REQUIRED
PROJECT T0231(5)
 CRANDON - ARGONNE ROAD
 S.T.H. 32 & 55 FOREST COUNTY

SCALE
 0 200' 400'
 LENGTH - 4.76 MILES

APRIL 30, 1953
 APRIL 13, 1953
 DATED FEB. 23, 1953

N.B. 8398