

SURVEY MAP

PART OF GOVERNMENT LOT 1, AND GOVERNMENT LOT 2, IN SECTION 13, TOWNSHIP 34 NORTH, RANGE 14 EAST, TOWN OF FREEDOM, FOREST COUNTY, WISCONSIN.

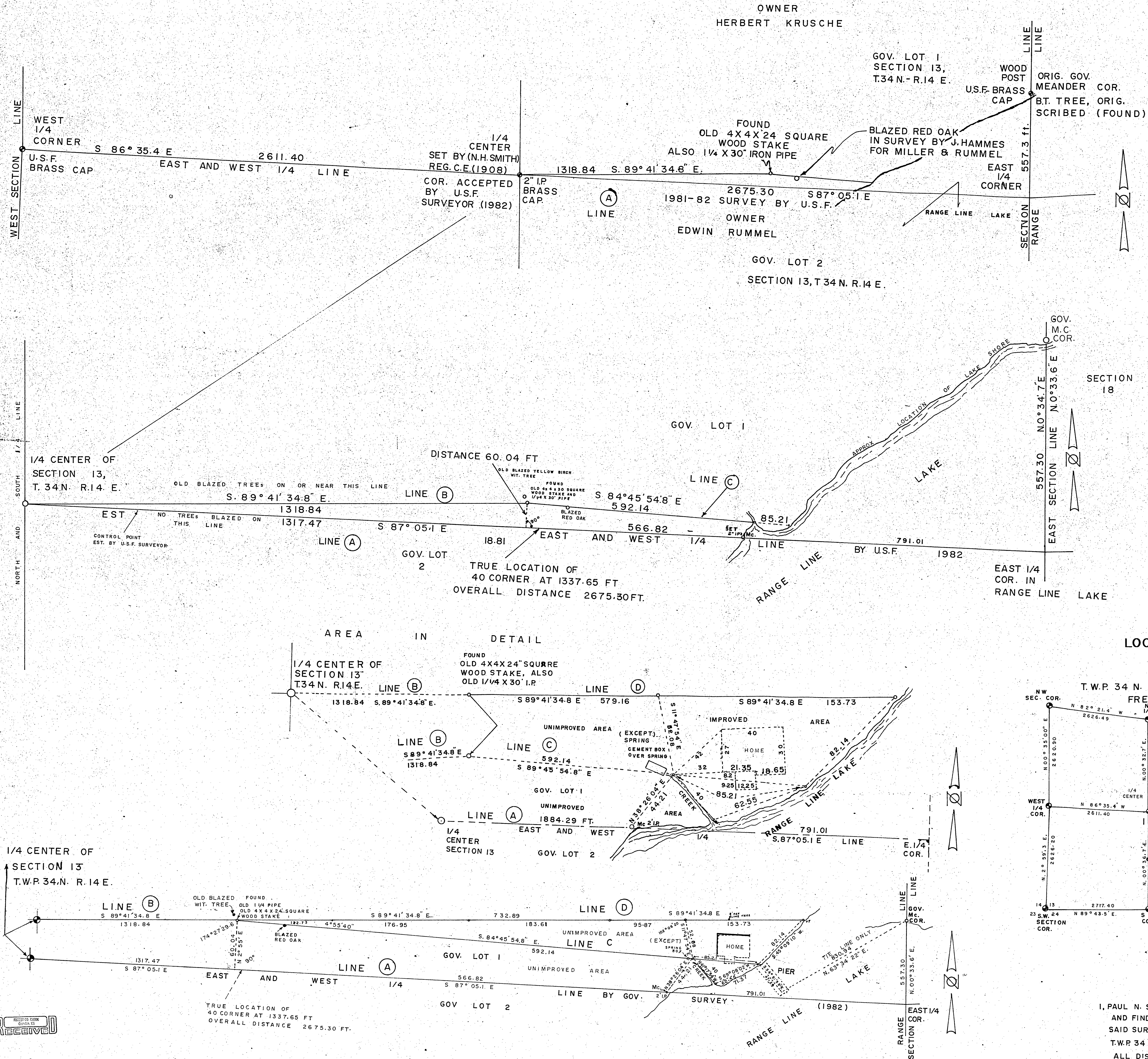

SECTION 18
T.W.P. 34 N.
R.15 E.

REVISED SURVEY MAP 3/10/1982

LEGEND

- LINE (A) EST. EAST AND WEST 1/4 LINE BY U.S.F. SURVEY (1982)
 - LINE (B) EST. LINE BETWEEN EXISTING 1/4 CENTER OF SAID SECTION 13, AND OLD WOOD STAKE AND 1/4 PIPE
 - LINE (C) EST. LINE FROM OLD WOOD STAKE AND 1/4 PIPE, THRU BLAZE ON OAK TREE IN SURVEY BY J. HAMMES FOR MILLER AND RUMMEL TO RANGE LINE LAKE.
 - LINE (D) LOCATION OF STRAIT LINE FROM 1/4 CENTER OF SAID SECTION 13, THRU OLD WOOD STAKE AND 1/4 PIPE TO THE SHORE OF RANGE LINE LAKE.
- o = INDICATE IRON PIPE, S SET FOR CONTROL POINT, S ONLY.
● = INDICATE CORNERS EST. BY U.S.F. SURVEYOR, S (1981) AND (1982)

LOCATION MAP

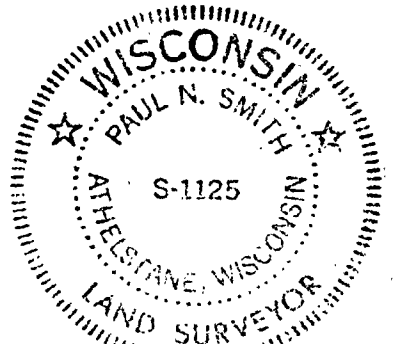
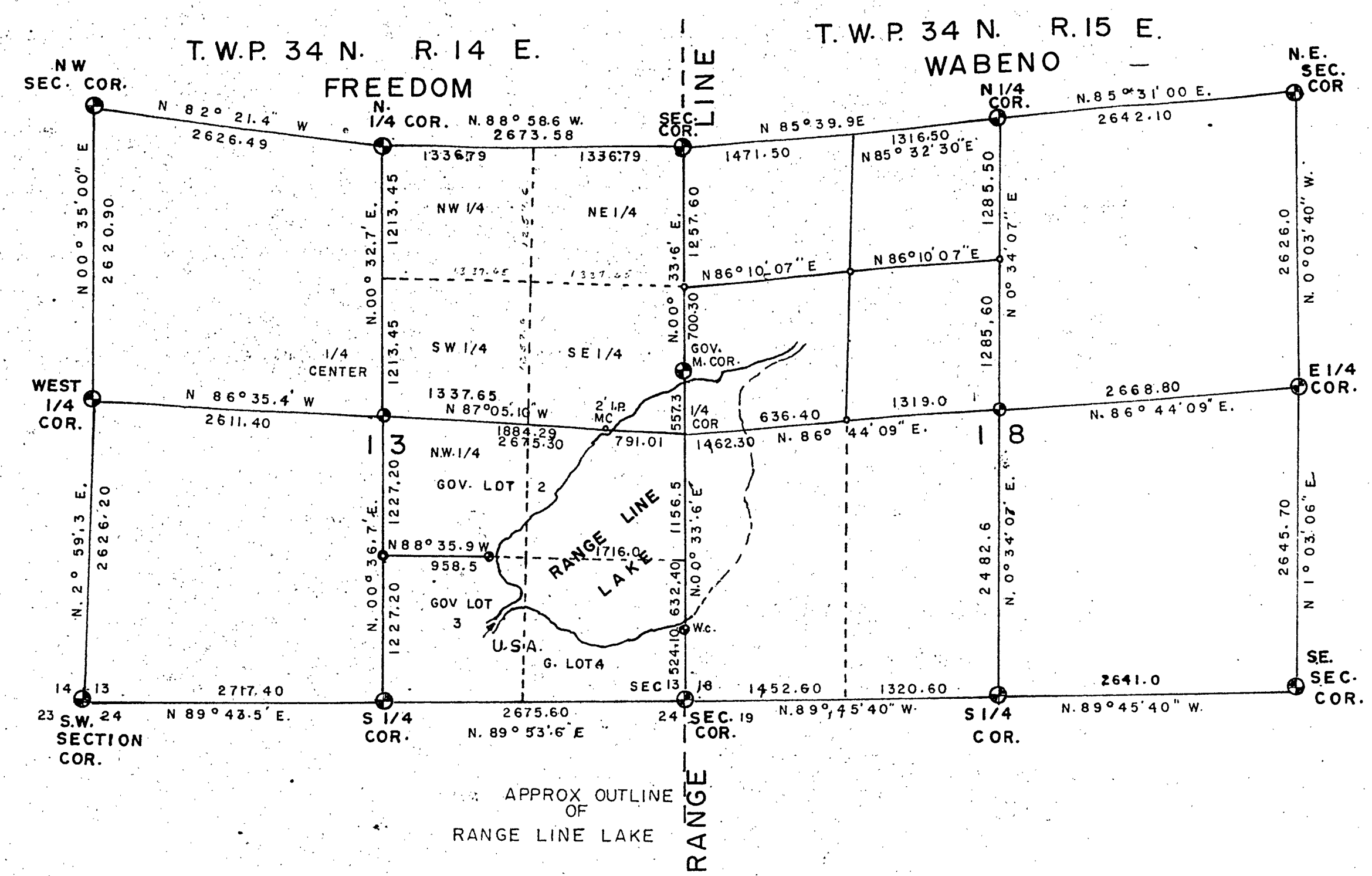

SURVEYOR CERTIFICATE

I, PAUL N. SMITH REG. LAND SURVEYOR NO. 1125 HAVE SURVEYED AND MAPPED THE ABOVE LAND AND FIND THE EXISTING CONDITIONS AS PER SURVEY MAP FROM EXISTING POINTS, SAID SURVEY BEING AT THE REQUEST OF ED RUMMEL, OWNER OF GOV. LOT 2, SECTION 13, T.W.P. 34 N., R.14 E., TOWN OF FREEDOM, FOREST COUNTY, WISCONSIN.

ALL DISTANCE - E.D.M. BEETEL 1600 TRANSIT - GEOTIC T. 00°00'20"

Paul N. Smith R.L.S.
PAUL N. SMITH R.L.S.

REVISED TO 2ND AND FINAL RECORDED
U.S.F. SURVEY MAP. 3/3/1982

DATED 3/10/1982

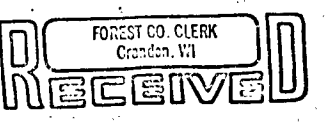

MAR 19 1982
Dora C. James
County Clerk