

COUNTY AND HIGHWAY	ROUTE AND SECTION	CLASS AND AGREEMENT		FED. DIVISION OFFICE	SHEET NUMBER	TOTAL SHEETS
21.1	21.3	STATE	FEDERAL	4	4.0	69

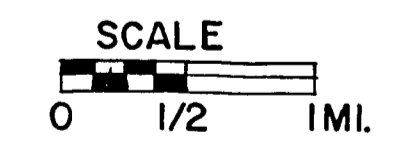
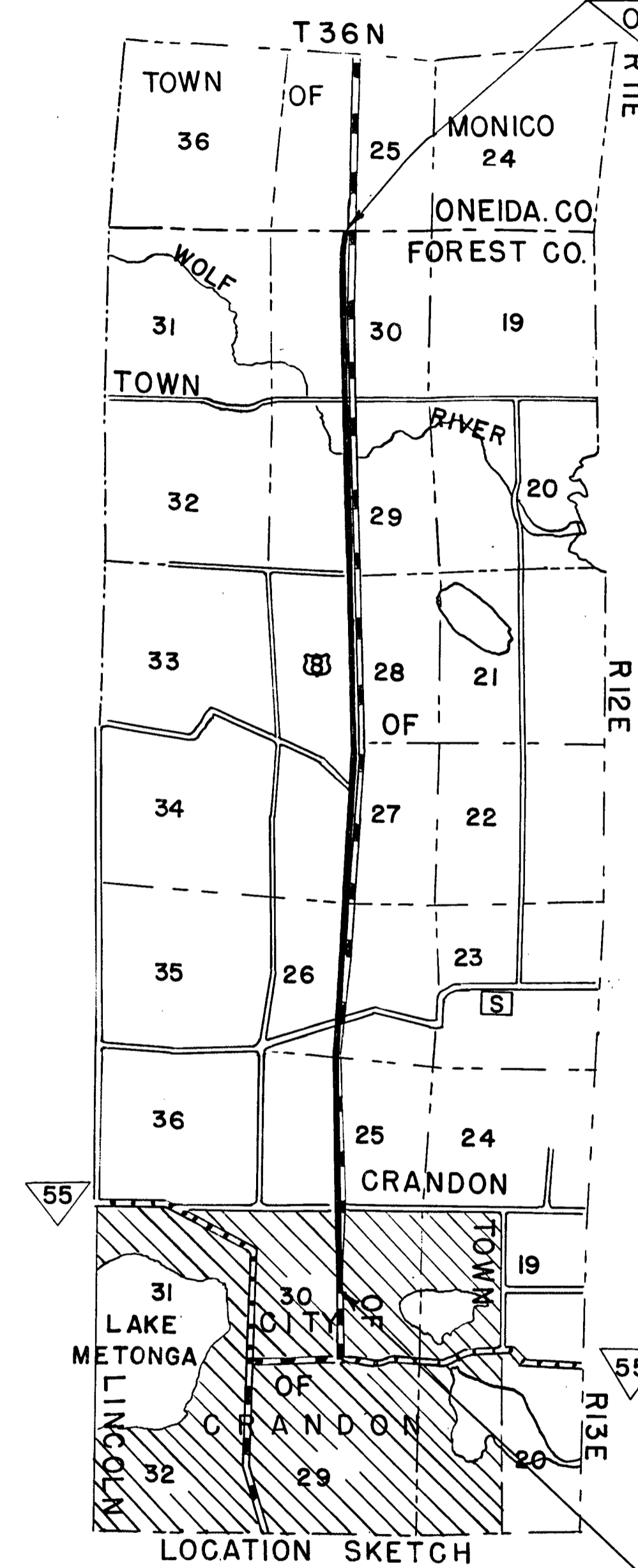
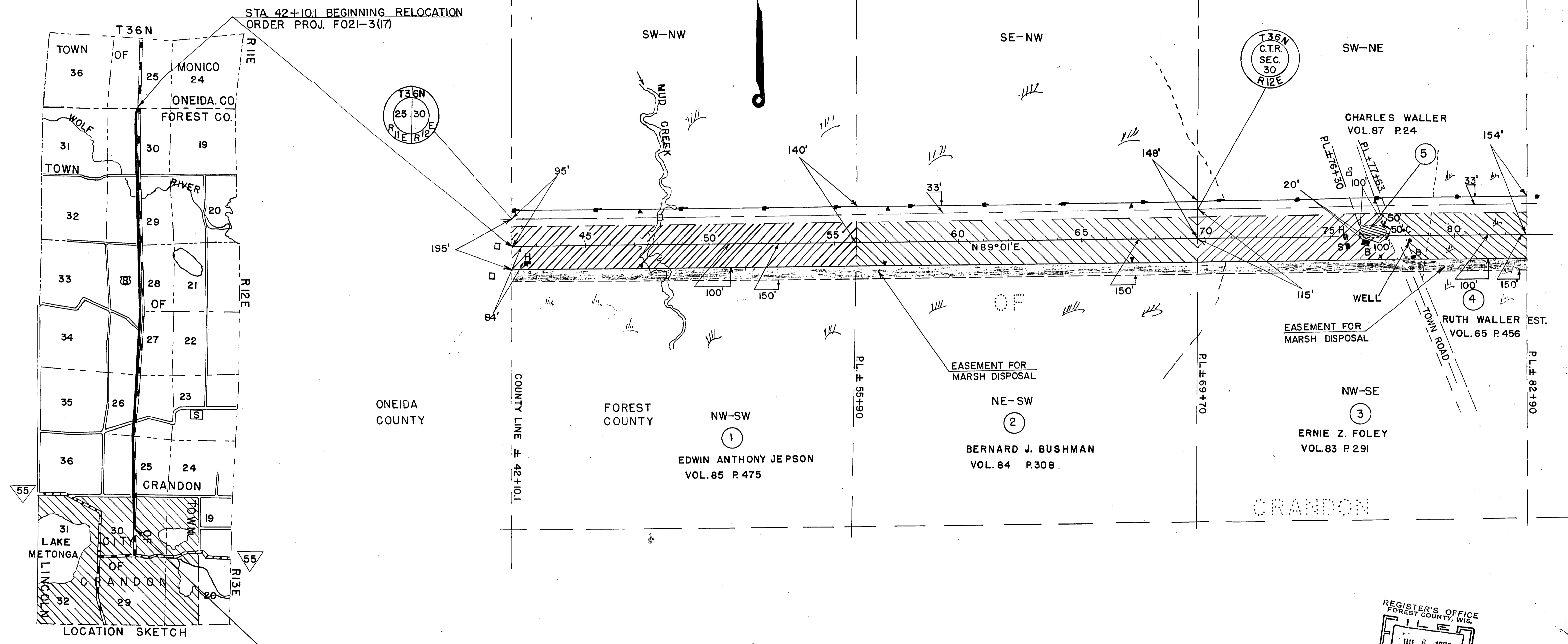
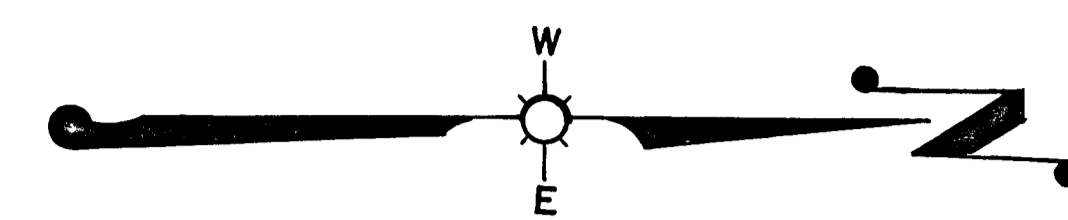

STA. 42+10.1 BEGINNING RELOCATION  
ORDER PROJ. F021-3(17)

STA. 395+32 END OF RELOCATION  
ORDER PROJ. F021-3(17)

NOTE: ACQUIRE EASEMENTS FOR HIGHWAY PURPOSES EXCEPT AS OTHERWISE NOTED

PAR. NO.	OWNER	ADDRESS	DESCRIPTION	INTEREST REQUIRED	ACRES REQ'D	ALSO SHEET	PAR. NO.
1	EDWIN ANTHONY JEPSON & CLARA (HW)	7336 - 25TH. AVE., KENOSHA, WIS.	NW-SW SEC. 30 T36N. R. 12E	ALSO L.H.E.	5.39		1
2	BERNARD J. BUSHMAN & JULIA (HW)	CRANDON, "	NE-SW " " " "	" "	5.64	4.2	2
3	ERNIE Z. FOLEY & GOLDIE (HW)	410 AVON ST., NEW LONDON, "	PT. NW-SE " " " "	" "	3.10		3
4	ESTATE OF RUTH WALLER	R.F.D. NO. 3 " " " "	" " " "	" "	2.12		4
5	CHARLES WALLER (WIDOWER)	" " " " " "	" " " "	FEE TITLE	0.11		5

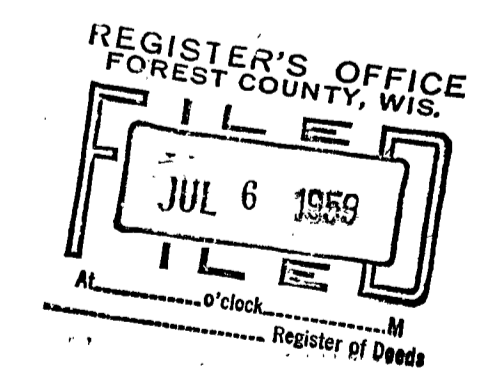

STATE HIGHWAY COMMISSION OF WISCONSIN  
PLAT OF RIGHT OF WAY REQUIRED  
PROJECT F021-3(17)  
WEST COUNTY LINE - CRANDON ROAD  
U.S.H. 8 FOREST COUNTY  
I. B. M. NOTES  
SCALE 0 200 400  
REVISED JUNE 17, 1959  
DATED MARCH 6, 1959  
REVISED MAY 6, 1959  
LENGTH - 6.689 MILES

COUNTY AND HIGHWAY	ROUTE AND SECTION	CLASS AND AGREEMENT		FEDERAL DIVISION OFFICE	SHEET NUMBER	TOTAL SHEETS
		STATE	FEDERAL			
21.1	21.3		13.17	4	4.1	69

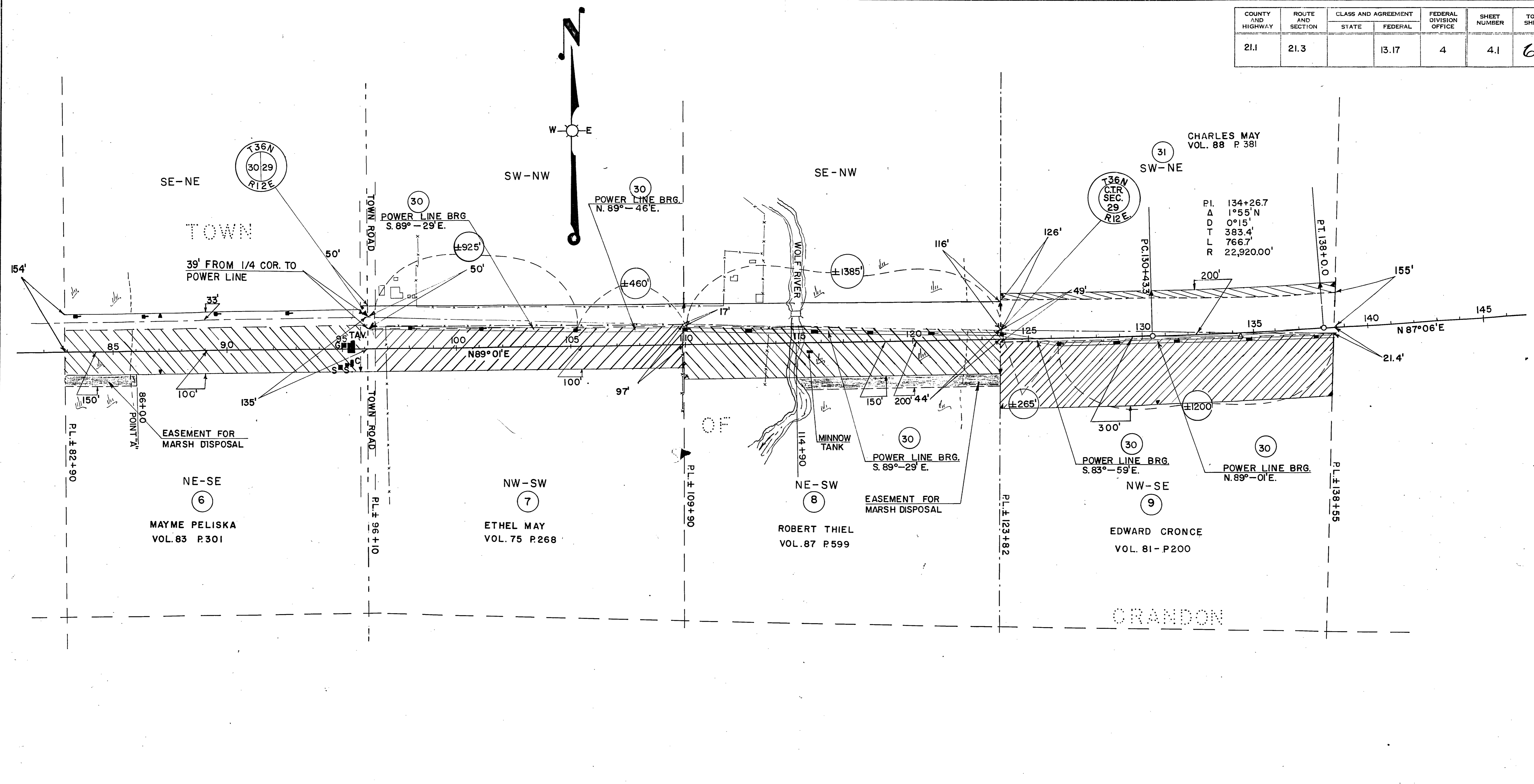

NOTE: ACQUIRE EASEMENTS FOR HIGHWAY PURPOSES EXCEPT AS OTHERWISE NOTED

PAR. NO.	OWNER	ADDRESS	DESCRIPTION	INTEREST REQUIRED	ACRES REQ'D	ALSO SHEET	PAR. NO.
6	MAYME PELISKA	CRANDON, WIS.	NE-SE SEC. 30 T.36N. R.12E	ALSO L.H.E.	5.76		6
7	ETHEL MAY	" "	NW-SW SEC. 29 " "	" "	5.64		7
8	ROBERT THIEL & CHARLOTTE (HW)	" "	NE-SW " " " "	ALSO L.H.E.	6.87		8
9	EDWARD CRONCE & MILDRED (HW)	" "	NW-SE " " " "	" "	9.82		9
*30	WISCONSIN PUBLIC SERVICE CORPORATION	" "	PT NW-SW, NE-SW, NW-SE " " " "	" "		42-43-44	30
31	CHARLES MAY & ETHEL H.W.	" "	SW-NE " " " "	" "	1.27		31

STATE HIGHWAY COMMISSION OF WISCONSIN  
 PLAT OF RIGHT OF WAY REQUIRED  
 PROJECT F021-3(17)  
 WEST COUNTY LINE-CRANDON ROAD  
 U.S.H. 8 FOREST COUNTY

I.B.M. NOTES

SCALE  
 0 200 400  
 LENGTH: 6.689 MILES

REVISED JUNE 17, 1959  
 REVISED MAY 6, 1959  
 DATED MARCH 6, 1959

\*ACQUIRE IN THE NAME OF THE STATE

COUNTY AND HIGHWAY	ROUTE AND SECTION	CLASS AND AGREEMENT		FEDERAL DIVISION OFFICE	SHEET NUMBER	TOTAL SHEETS
		STATE	FEDERAL			
21.1	21.3		13.17	4	4.2	69

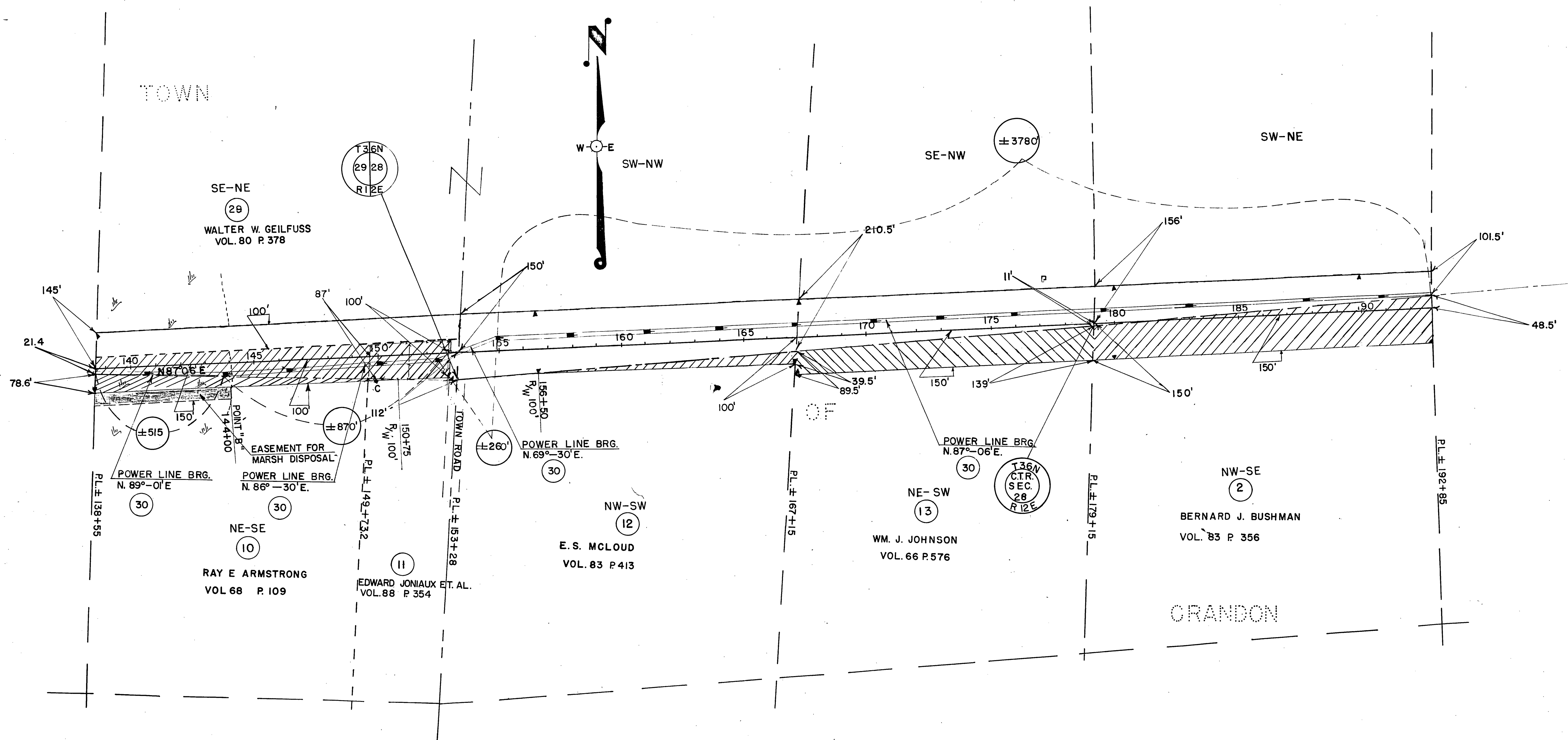

NOTE: ACQUIRE EASEMENTS FOR HIGHWAY PURPOSES EXCEPT AS OTHERWISE NOTED

PAR NO.	OWNER	ADDRESS	DESCRIPTION	INTEREST REQUIRED	ACRES REQ'D	ALSO SHEET	PAR NO.
10	RAY E. ARMSTRONG	3270 BENCHWOOD ROAD DAYTON 4, OHIO	PT. NE-SE SEC. 29 T. 36 N. R. 12 E.	ALSO L.H.E.	1.09		10
11	EDWARD JONIAUX, FRED JONIAUX & DESIRE GONIUS	R.F.D. NO. 4, LUXEMBURG, WIS.	" " " " " " " "	" " " " " " " "	0.01		11
12	E.S. MCLOUD & CATHARINE (HW)	3430 MICHIGAN BLVD., RACINE, "	NW-SW, SEC. 28, T. 36 N., R. 12 E.	" " " " " " " "	0.50		12
13	WM. J. JOHNSON & RAGNA (HW)	" " " " " " " "	NE-SW SEC. 28 T. 36 N. R. 12 E.	" " " " " " " "	3.15		13
2	BERNARD J. BUSHMAN & JULIA (HW)	" " " " " " " "	NW-SE " " " " " " " "	" " " " " " " "	5.30	4.0	2
29	WALTER W. GEILFUSS	PALMYRA, "	SE-NE SEC. 29 T. 36 N. R. 12 E.	" " " " " " " "	3.58		29
*30	WISCONSIN PUBLIC SERVICE CORPORATION	" " " " " " " "	PT. SE-NE " " " " " " " "	" " " " " " " "		4.1-4.3-4.4	30
			PT. SW-NW, SE-NW, SW-NE SEC. 28 " " " "	" " " " " " " "			

\* ACQUIRE IN THE NAME OF THE STATE

STATE HIGHWAY COMMISSION OF WISCONSIN  
 PLAT OF RIGHT OF WAY REQUIRED  
 PROJECT F021-3(17)  
 WEST COUNTY LINE GRANDON ROAD  
 U.S.H. 8 FOREST COUNTY

I.B.M. NOTES

SCALE  
 0 200 400  
 LENGTH - 6.689 MILES

REVISED JUNE 17, 1959  
 REVISED MAY 6, 1959  
 DATED MARCH 6, 1959

COUNTY AND HIGHWAY	ROUTE AND SECTION	CLASS AND AGREEMENT	FEDERAL DIVISION OFFICE	SHEET NUMBER	TOTAL SHEETS
21.1	21.3	13.17	4	4.3	69

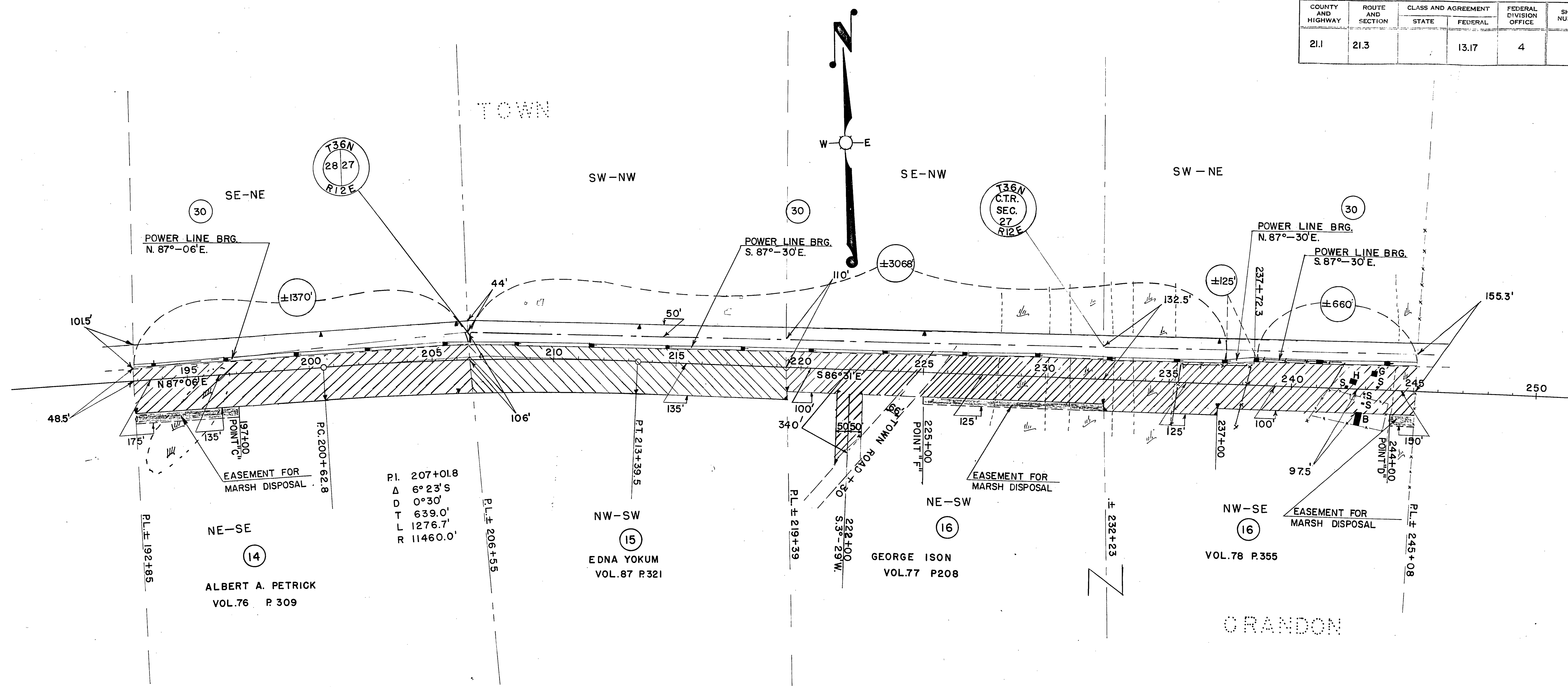

NOTE: ACQUIRE EASEMENTS FOR HIGHWAY PURPOSES EXCEPT AS OTHERWISE NOTED

PAR. NO.	OWNER	ADDRESS	DESCRIPTION	INTEREST REQUIRED	ACRES REQ'D	ALSO SHEET	PAR. NO.
14	ALBERT A. PETRICK & CECELIA (HW)	GRANDON, WIS.	NE-SE SEC.28 T.36N. R.12E.	ALSO L.H.E.	5.78		14
15	WALLACE YOCUM & EDNA (HW)	" "	NW-SW SEC.27 " "		5.67		15
16	GEORGE L. ISON & GRACE (HW)	" "	NE-SW, NW-SE " " "	ALSO L.H.E.	11.27		16
*30	WISCONSIN PUBLIC SERVICE CORPORATION		PT. SE-NE, NE-SE SEC.28 " "			41-42-44	30
			PT. NW-SW, NE-SW, NW-SE SEC.27 " "				

STATE HIGHWAY COMMISSION OF WISCONSIN  
 PLAT OF RIGHT OF WAY REQUIRED  
 PROJECT F021-3(17)  
 WEST COUNTY LINE - GRANDON ROAD  
 U.S.H. 8 FOREST COUNTY  
 I. B. M. NOTES  
 SCALE  
 LENGTH 6.689 MILES  
 REVISED JUNE 17, 1959  
 REVISED MAY 6, 1959  
 DATED MARCH 6, 1959

\* ACQUIRE IN THE NAME OF THE STATE

COUNTY AND HIGHWAY	ROUTE AND SECTION	CLASS AND AGREEMENT		FEDERAL DIVISION OFFICE	SHEET NUMBER	TOTAL SHEETS
		STATE	FEDERAL			
21.1	21.3		13.17	4	4.4	69

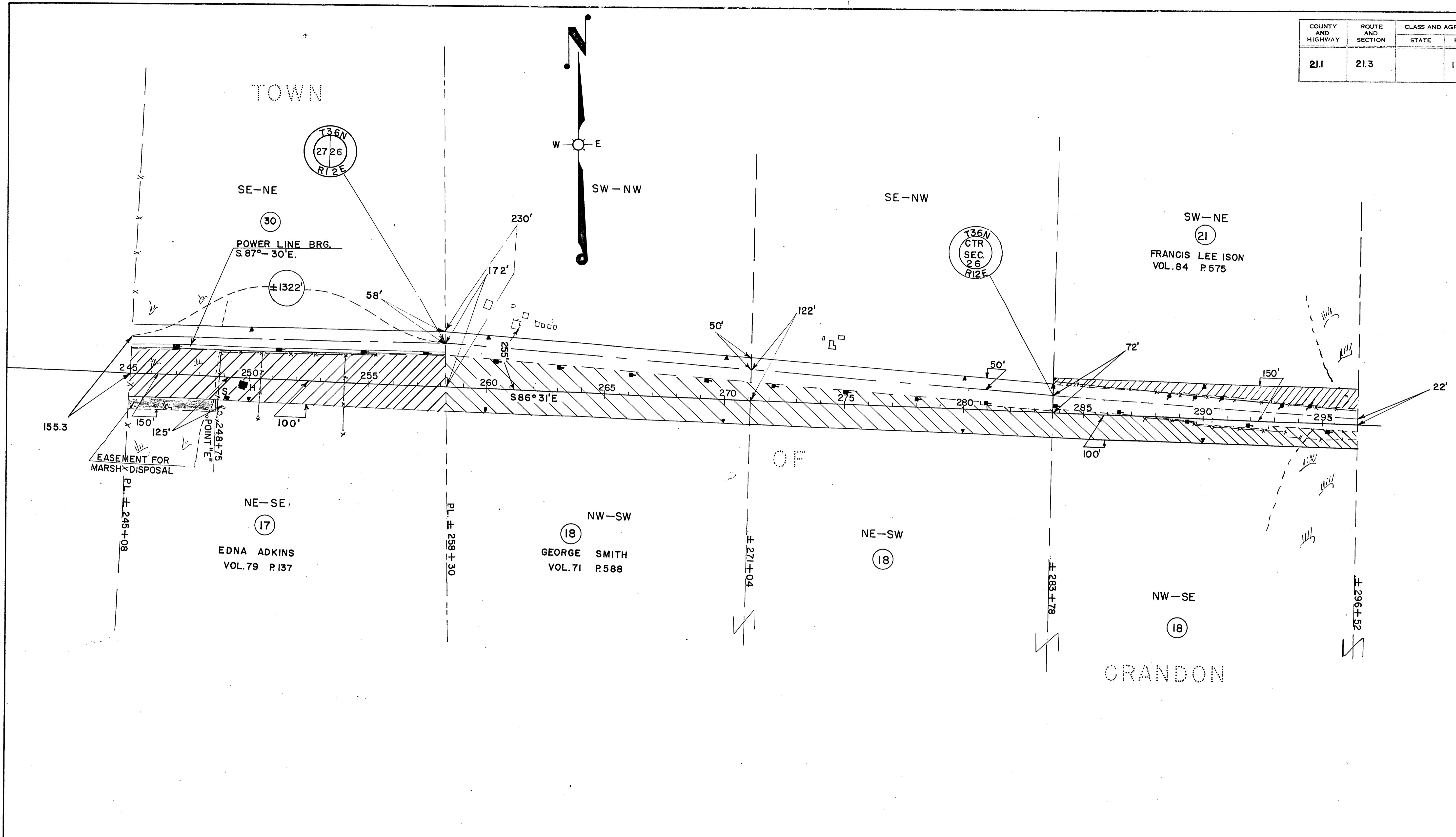

NOTE: ACQUIRE EASEMENTS FOR HIGHWAY PURPOSES EXCEPT AS OTHERWISE NOTED

PAR. NO.	OWNER	ADDRESS	DESCRIPTION	INTEREST REQUIRED	ACRES REQD	ALSO SHEET	PAR. NO.
17	EDNA ADKINS	DELAVAN, WIS.	NE-SE	SEC. 27 T. 36N. R. 12E.	6.61		17
18	GEORGE SMITH & NORMA (HW)	CRANDON "	N 1/2 OF SW, NW-SE	SEC. 26 T. 36N. R. 12E.	13.02	4.5	18
21	FRANCIS LEE ISON & CHRISTINE (HW)	" "	PT. SW-NE	" " " "	1.55		21
*30	WISCONSIN PUBLIC SERVICE CORPORATION	" "	PT. NE-SE	SEC. 27 " "		4-42-43	30

STATE HIGHWAY COMMISSION OF WISCONSIN  
 PLAT OF RIGHT OF WAY REQUIRED  
 PROJECT F021-3(17)  
 WEST COUNTY LINE-CRANDON ROAD  
 U.S.H. 8 FOREST COUNTY

18 M NOTES  
 SCALE 0 200 400  
 LENGTH 6.689 MILES  
 REVISED JUNE 17, 1959  
 REVISED MAY 6, 1959  
 DATED MARCH 6, 1959

\* ACQUIRE IN THE NAME OF THE STATE

COUNTY AND HIGHWAY	ROUTE AND SECTION	CLASS AND AGREEMENT		FEDERAL DIVISION OFFICE	SHEET NUMBER	TOTAL SHEETS
		STATE	FEDERAL			
21.1	21.3		13.17	4	4.5	69

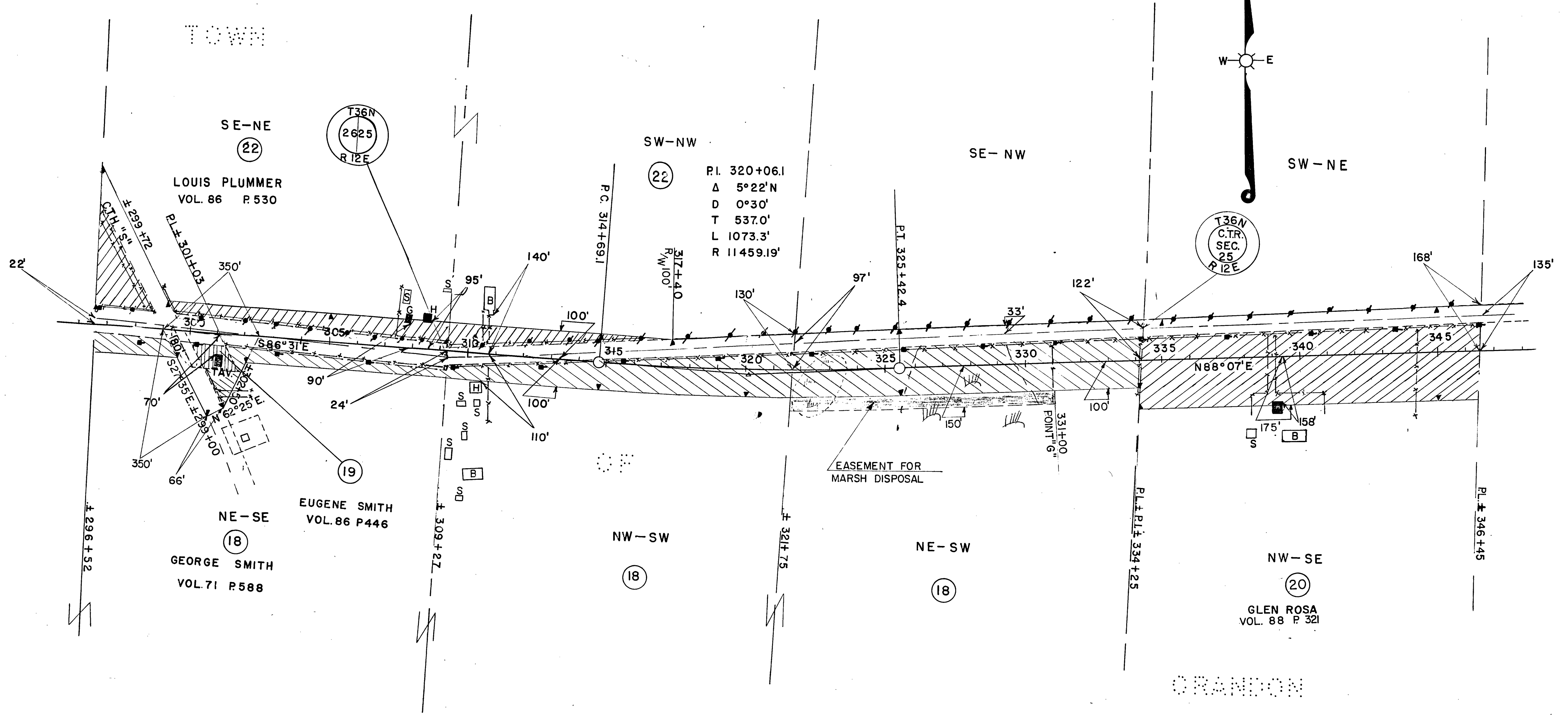

NOTE: ACQUIRE EASEMENTS FOR HIGHWAY PURPOSES EXCEPT AS OTHERWISE NOTED

PAR. NO.	OWNER	ADDRESS	DESCRIPTION	INTEREST REQUIRED	ACRES	ALSO REQ'D SHEET	PAR. NO.
18	GEORGE SMITH & NORMA (HW)	CRANDON, WIS.	PT. NE-SE, SEC. 26, T. 36N, R. 12E. & NW/2-SW, SEC. 25, T. 36N, R. 12E.	ALSO L.H.E.	9.40	4.4	18
19	EUGENE SMITH & BILLIE JEAN (HW)	" "	" "	FEE TITLE	0.40		19
20	GLENN ROSA & LUCILLE (HW)	" "	SEC. 26 T. 36N. R. 12E.		7.58		20
22	LOUIS J. PLUMMER & RUBY (HW)	" "	NW-SE SEC. 25 " "		3.00		22
			SE-NE, SEC. 26, T. 36N, R. 12E. & SW-NW, SEC. 25, T. 36N, R. 12E.				

STATE HIGHWAY COMMISSION OF WISCONSIN  
 PLAT OF RIGHT OF WAY REQUIRED  
 PROJECT F021-3(17)  
 WEST COUNTY LINE - CRANDON ROAD  
 U.S.H. 8 FOREST COUNTY

I.B.M. NOTES  
 LENGTH 6.689 MILES

SCALE  
 0 200 400

REVISED JUNE 17, 1958  
 REVISED MAY 6, 1959  
 DATED MARCH 6, 1959

COUNTY AND HIGHWAY	ROUTE AND SECTION	CLASS AND AGREEMENT		FEDERAL DIVISION OFFICE	SHEET NUMBER	TOTAL SHEETS
		STATE	FEDERAL			
21.1	21.3		13.17	4	4.6	69

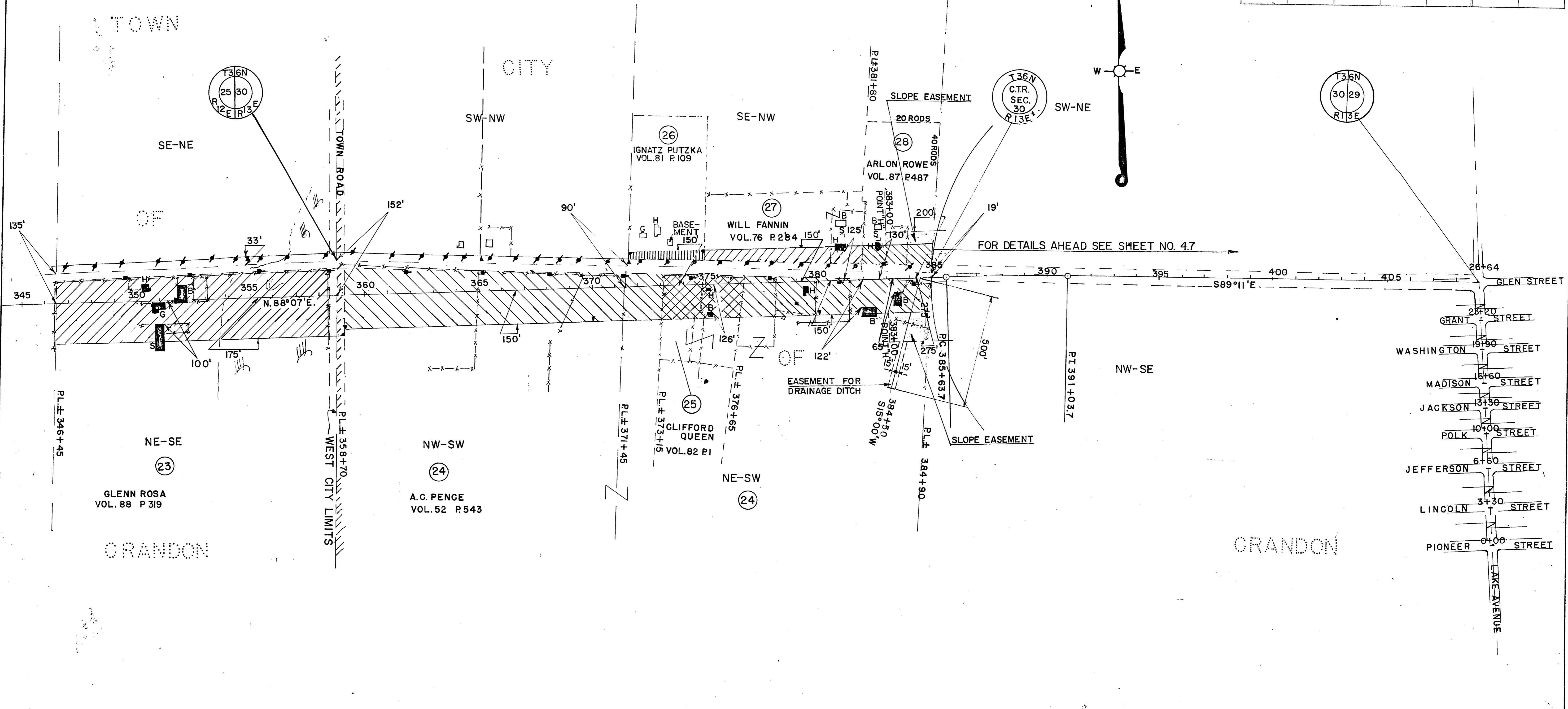

NOTE: ACQUIRE EASEMENTS FOR HIGHWAY PURPOSES EXCEPT AS OTHERWISE NOTED

PAR. NO.	OWNER	ADDRESS	DESCRIPTION	INTEREST REQUIRED	ACRES	ALSO REQ'D SHEET	PAR. NO.
23	GLENN ROSA & LUCILLE (HW)	CRANDON, WIS.	NE-SE	SEC. 25 T.36N. R.12E.	7.81		23
*24	A.C. PENCE & GEORGETTA (HW)	" "	NW-SW & PT. NE-SW	SEC. 30 T.36N. R.13E.	10.62		24
*25	CLIFFORD QUEEN & NORA (HW)	" "	PT. NE-SW	" " " "	1.54		25
*26	IGNATZ PUTZKA	" "	PT. SE-NW	" " " "	0.28		26
*27	WILL FANNIN & LUCY (HW)	" "	" " " "	" " " "	1.03		27
*28	ARLON ROWE & MARY (HW)	" "	" " " "	" " " "	0.63		28
				ALSO L.H.E.			

STATE HIGHWAY COMMISSION OF WISCONSIN  
 PLAT OF RIGHT OF WAY REQUIRED  
 PROJECT F 021-3(17)  
 WEST COUNTY LINE-CRANDON ROAD  
 U.S.H. 8 FOREST COUNTY

I.B.M. NOTES

SCALE  
 0 200 400  
 LENGTH: 6.689 MILES

REVISED JUNE 17, 1959  
 REVISED MAY 6, 1959  
 DATED MARCH 6, 1959

\* ACQUIRE IN THE NAME OF THE STATE

COUNTY AND HIGHWAY	ROUTE AND SECTION	CLASS AND AGREEMENT		FEDERAL DIVISION OFFICE	SHEET NUMBER	TOTAL SHEETS
		STATE	FEDERAL			
21.1	21.3		13.17	4	4.7	69

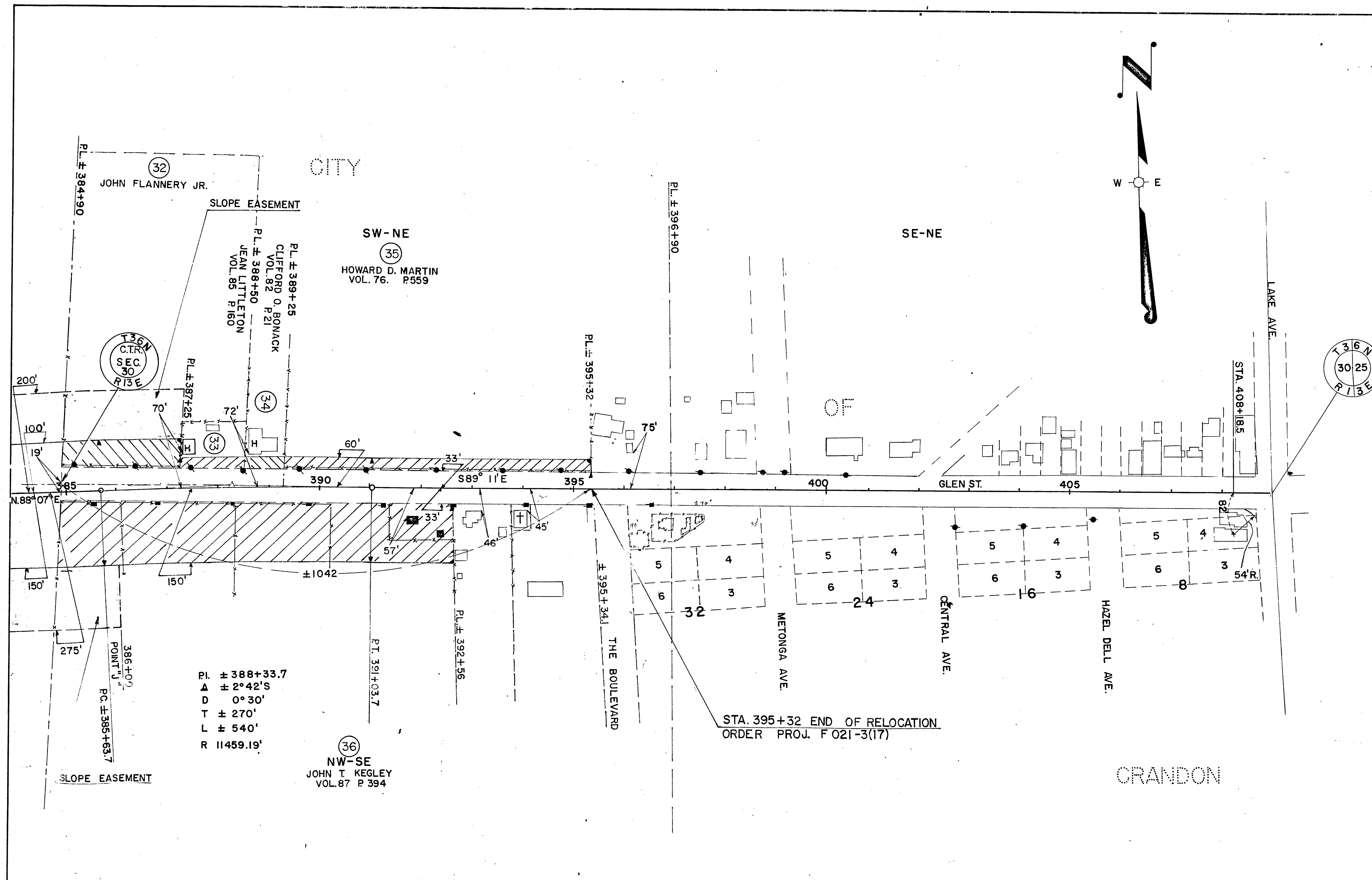

PI. # 388+33.7  
 Δ # 2°42'S  
 D 0°30'  
 T # 270'  
 L # 540'  
 R 11459.19'

STA. 395+32 END OF RELOCATION  
 ORDER PROJ. F021-3(17)

NOTE: ACQUIRE EASEMENTS FOR HIGHWAY PURPOSES EXCEPT AS OTHERWISE NOTED

PAR. NO.	OWNER	ADDRESS	DESCRIPTION	INTEREST REQUIRED	ACRES REQD.	ALSO SHEET	PAR. NO.
* 32	JOHN FLANNERY JR. & ILA MAE (HW)	CRANDON, WIS.	PT. SW-NE SEC. 30, T36N, R13E.	ALSO L.H.E.	0.30		32
* 33	JEAN LITTLETON	" "	" " " "	" " " "	0.06		33
* 34	CLIFFORD O. BONACK & AUDREY (HW)	" "	" " " "	" " " "	0.04		34
* 35	HOWARD D. MARTIN & NADINE (HW)	" "	" " " "	" " " "	0.38		35
* 36	JOHN THOMAS KEGLEY	" "	PT. NW-SE " " " "	ALSO L.H.E.	2.30		36

STATE HIGHWAY COMMISSION OF WISCONSIN  
 PLAT OF RIGHT OF WAY REQUIRED  
 PROJECT F021-3(17)  
 WEST-COUNTY LINE CRANDON ROAD  
 U.S.H. 8 FOREST COUNTY  
 I.B.M. NOTES

SCALE  
 0 100 200  
 LENGTH 6.689 MILES  
 REVISED JUNE 17, 1959  
 DATED MAY 6, 1959

\*ACQUIRE IN THE NAME OF THE STATE