

COUNTY AND HIGHWAY	ROUTE AND SECTION	CLASS AND AGREEMENT		FEDERAL DIVISION OFFICE	SHEET NUMBER	TOTAL SHEETS
		STATE	FEDERAL			
21.2	231.0	23.5		WIS. 5N	4	

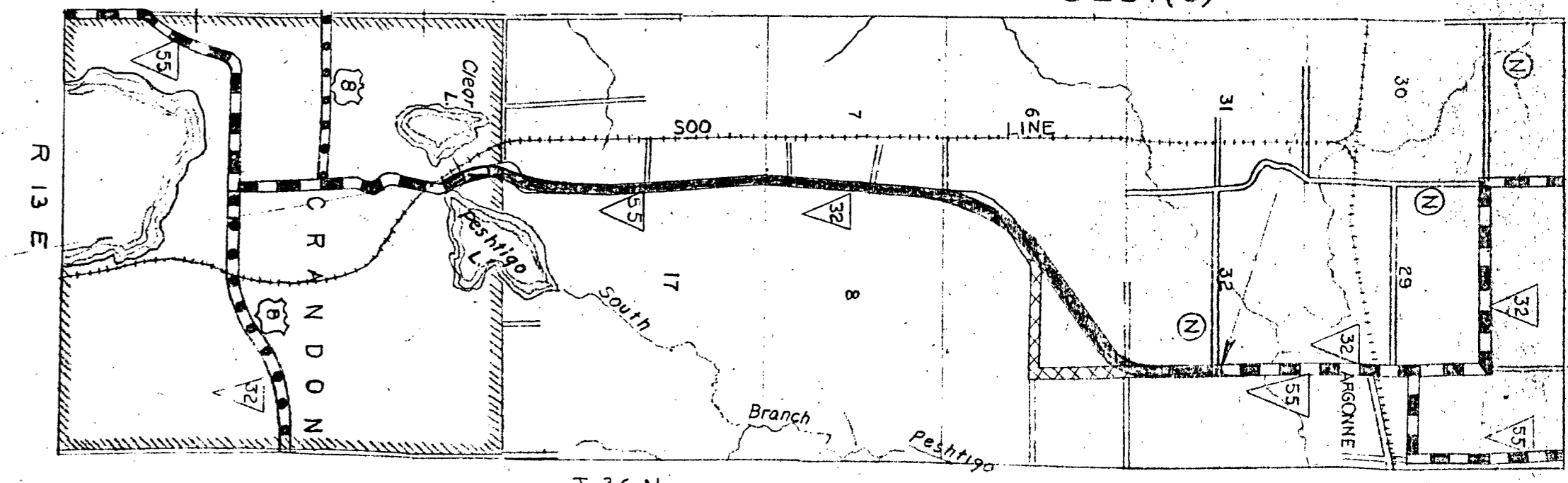
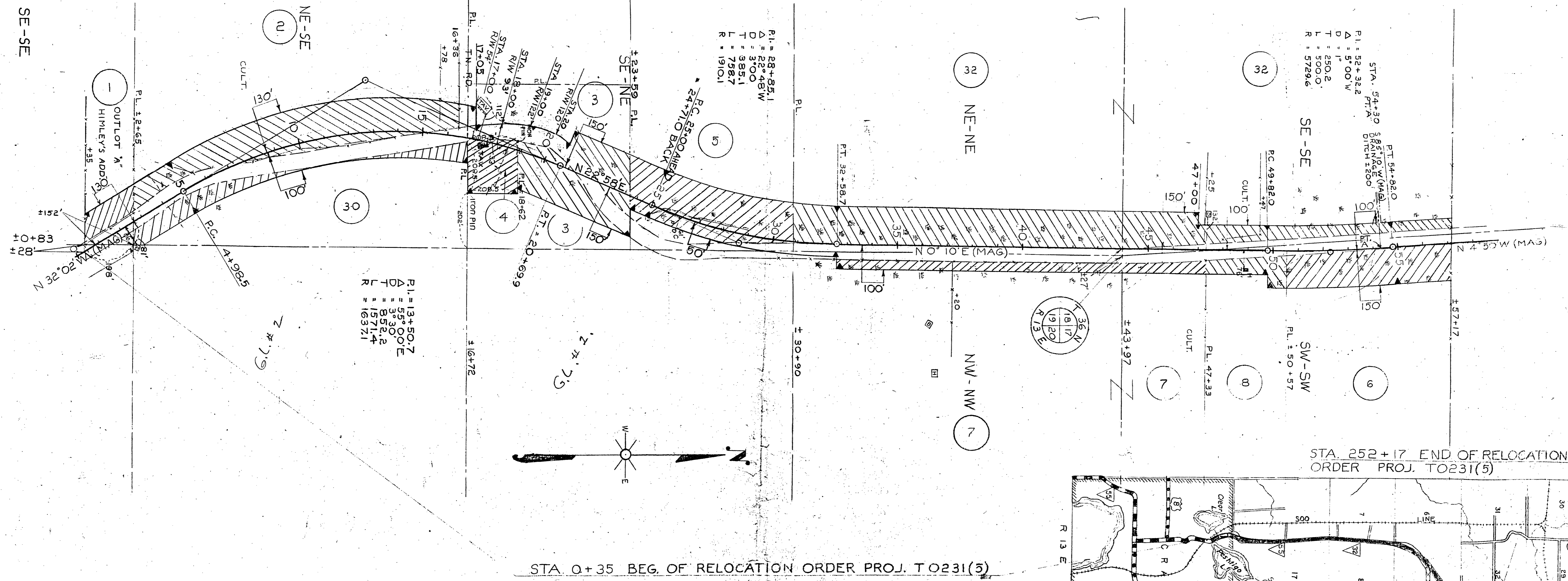

PAR. NO.	OWNER	ADDRESS	MORTGAGEE	ADDRESS	DESCRIPTION	ACRES REQ'D			INTEREST	PAR. NO.	ALSO SHEET
						IMP.	UNIMP.	MARSH TOTAL			
1	FOREST COUNTY				PT. OUTLOT A, HIMLEY'S ADD., CRANDON.		0.51	0.51		1	
2	LEONARD MEISTER & HULDA, H.W.	CRANDON, WIS.			PT. NE-SE, T 36 N R 13 E SEC. 19	4.11	0.04	4.27		2	
3	OTTO J. ROWAN		THE SURING STATE BANK		PT. SE-NE			2.33		3	
4	MABEL ISON CONN		CRANDON NAT'L BANK			0.23		0.77	1.00	4	
5	LORENZ SCHOLLER	RANDOM LAKE, WIS.						3.48	3.48	5	
32	TOM STATEZNY & GLADYS, H.W., RAY	CRANDON, WIS			NE-NE			4.50	4.50	32	
32	RAY STATEZNY & MARCEEL				SE-SE SEC. 18	0.55		1.73	2.28	32	
6	CECIL FEIGHT & JOYCE, H.W.		CRANDON NAT'L BANK		PT. SW-SW SEC. 17			2.12	2.12	6	
7	NOLA MURRAY					0.17		0.08	0.25	7	
7					NW-NW SEC. 20			1.00	1.00	7	
8	CECIL FEIGHT & JOYCE, H.W.		RAYMOND HAGELIN & ARLENE, H.W., L.C.	CRANDON, WIS.	PT. SW-SW SEC. 17	0.50		0.11	0.61	8	
30	CITY OF CRANDON				PT. NE-SE SEC. 19		0.30	1.14	1.44	30	

NOTE: ACQUIRE EASEMENTS FOR HIGHWAY PURPOSES EXCEPT WHERE OTHERWISE NOTED SHEETS 4 TO 4.4

REGISTER'S OFFICE  
FOREST COUNTY, WIS.  
MAY 15 1953  
No. 100-1000-1000  
Miss. Taylor, Register of Deeds

STATE HIGHWAY COMMISSION OF WISCONSIN  
PLAT OF RIGHT OF WAY REQUIRED  
PROJECT T0231(5)  
CRANDON - ARGONNE ROAD  
S.T.H. 32 & 55. FOREST COUNTY

SCALE  
LENGTH = 4.769 MILES

APRIL 30 1953  
APRIL 15 1953  
DATED FEB. 23 1953

N.B. 9398

COUNTY AND HIGHWAY	ROUTE AND SECTION	CLASS AND AGREEMENT		FEDERAL DIVISION OFFICE	SHEET NUMBER	TOTAL SHEETS
		STATE	FEDERAL			
21.2	231.0	23.5		WIS. 5N	4.1	

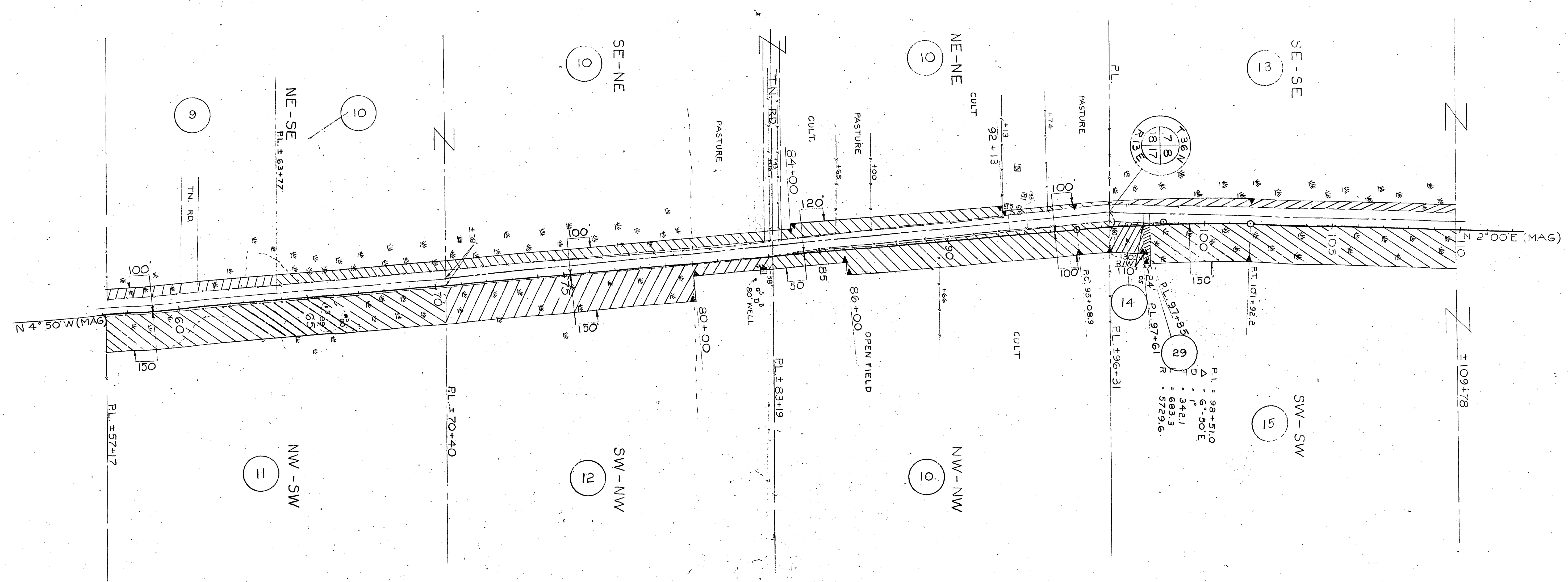

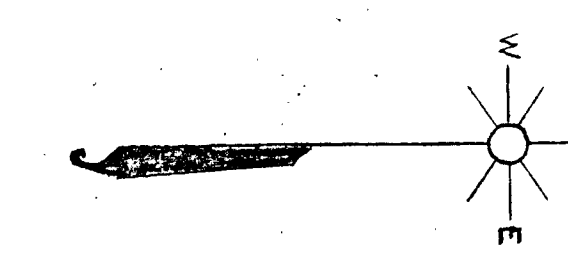
  
 REGISTER'S OFFICE  
 FOREST COUNTY, WIS.  
**FILE**  
 MAY 15 1932  
**FILE**  
 W. H. Engel, Register of Deeds

PAR NO	OWNER	ADDRESS	MORTGAGEE	ADDRESS	DESCRIPTION	ACRES REQ'D.				INTEREST	PAR NO	ALSO SHEET
						IMP	UNIMP	MARSH	TOTAL			
9	AUGUST LINNEMAN & BERNICE	CRANDON WIS.	CRANDON NATL. BANK		PT. NE-SE T 36 N R 13 E SEC. 18		0.13	0.42	0.55		9	
10	MARTIN ZEMEN & AGNES, H.W.	ARGONNE WIS.	"		" " " "		0.05	0.54	0.59		10	
10	"	"	"		" " " "	1.33		0.85	2.18		10	
11	IRVIN SCHULTZ	"	"		E 1/2 NE " " SEC. 17		1.34	2.97	4.31		11	
12	LAURA HICKEY & MARIE WILBER	"	"		SW-NW " " SEC. 17	0.22		3.23	3.45		12	
10	MARTIN ZEMEN & AGNES, H.W.	"	CRANDON NATL. BANK		NW-NW " " SEC. 17	3.07			3.07		10	
13	ZACK MULLINS & VERBA, H.W.	"	"		SE-SE " " SEC. 7			0.83	0.83		13	4.2
14	ETHEL McPHERSON	CRANDON WIS.	ANTIGO LOAN & INVESTMENT, FOREST CO.	FOREST CO. TAX TITLE	PT. SW-SW " " SEC. 8		0.36		0.36		14	
15	ERNEST FEIGHT & ALMA, H.W.	"	"		PT. SW-SW " " SEC. 8			4.12	4.12		15	4.2
29	ETHEL McPHERSON	"	ERNEST FEIGHT TAX INT.		" " " "		0.06	0.03	0.09		29	N.B. 8398

STATE HIGHWAY COMMISSION OF WISCONSIN  
**PLAT OF RIGHT OF WAY REQUIRED**  
**PROJECT TO231(5)**  
 CRANDON - ARGONNE  
 S.T.H. 32 & 55  
 FOREST COUNTY

JAD  
 APRIL 30 1932  
 APRIL 13 1933  
 DATED FEB. 25 1933

SCALE  
 0 200' 400'  
 LENGTH - 4.769 MILES

COUNTY AND HIGHWAY	ROUTE AND SECTION	CLASS AND AGREEMENT		FEDERAL DIVISION OFFICE	SHEET NUMBER	TOTAL SHEETS
		STATE	FEDERAL			
21.2	231.0	23.5		WIS. 5N	4.2	

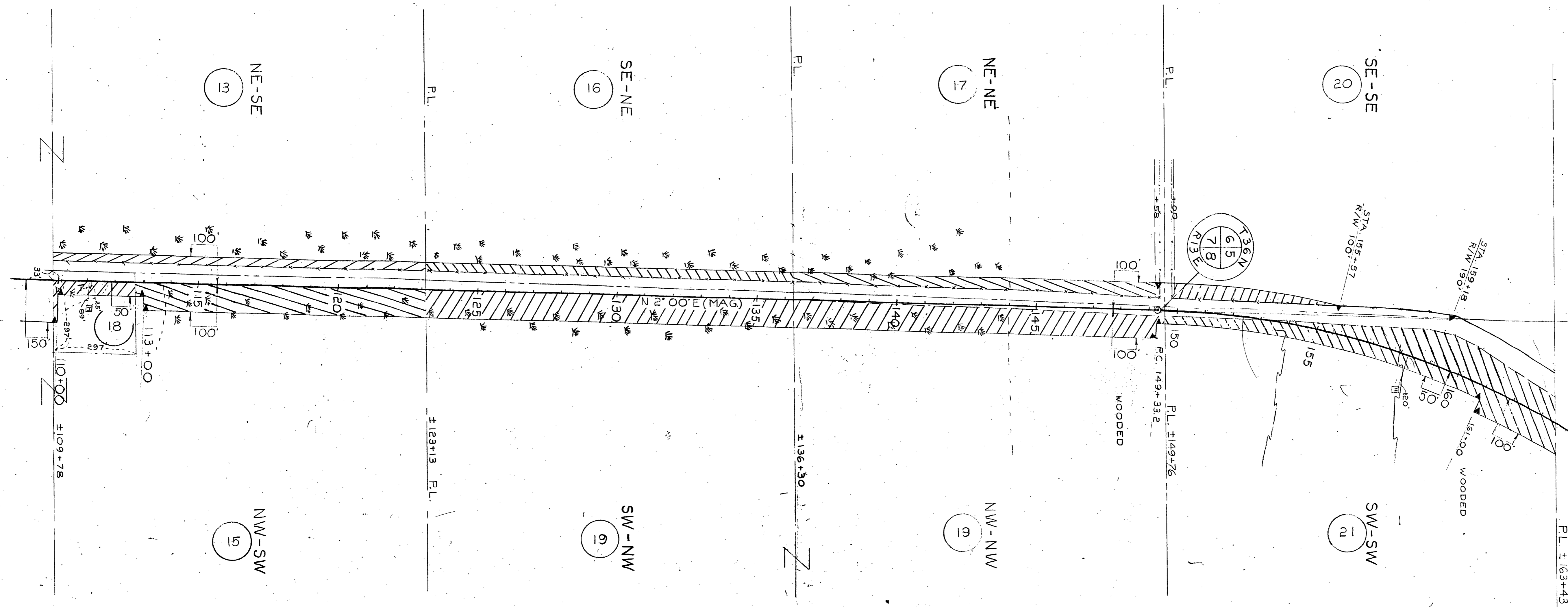

P.1 = 164+18.2  
 Δ = 54+48.6  
 D = 2+00  
 L = 1485.0  
 R = 2740.0  
 = 2864.9

REGISTERED OFFICE  
 FOREST COUNTY, WIS.  
 FILE  
 MAY 15 1953  
 FILE  
 N. B. 8398  
 Register of Deeds

PAR. NO.	OWNER	ADDRESS	MORTGAGEE	ADDRESS	DESCRIPTION	ACRES REQ'D.			INTEREST	PAR. NO.	ALSO SHEET
						IMP.	UNIMP.	MARSH TOTAL			
13	ZACK MULLINS	ARGONNE WIS.	CRANDON NAT'L BANK		NE-SE T36N R13E SEC. 7		0.89	0.99		13	4.1
15	ERNEST L. FEIGHT	CRANDON WIS.			PT. NW-SW " " SEC. 8	0.22	2.14	2.36		15	4.1
16	ZACK MULLINS	ARGONNE WIS.			SE-NE " " SEC. 7		0.97	0.97		16	
17	RUDOLPH KRAUTER	"			NE-NE " " " "	0.58	0.67	1.25		17	
18	JOHN J. SCHAEFER & DONEDA, H.W.	CRANDON WIS.			PT NW-SW " " " "	0.13	0.24	0.37		18	
19	C.V. BRANHAM	EAGLE RIVER WIS.			W 1/2 NW " " " "	1.07	4.56	5.63		19	
20	CHARLES NORTH ESTATE				SE-SE " " SEC. 6	0.58		0.58		20	
21	RAYMOND WILSON	ARGONNE WIS.	CRANDON NAT'L BANK		SW-SW " " SEC. 5	0.80	2.73	3.53		21	

STATE HIGHWAY COMMISSION OF WISCONSIN  
 PLAT OF RIGHT OF WAY REQUIRED  
 PROJECT T0231(5)  
 CRANDON - ARGONNE ROAD  
 S.T.H. 32 & 55 FOREST COUNTY  
 SCALE  
 0 200' 400'  
 LENGTH - 4.769 MILES  
 APRIL 30, 1953  
 APRIL 13, 1953  
 DATED FEB. 25, 1953

N. B. 8398

COUNTY AND HIGHWAY	ROUTE AND SECTION	CLASS AND AGREEMENT		FEDERAL DIVISION OFFICE	SHEET NUMBER	TOTAL SHEETS
		STATE	FEDERAL			
21.2	231.0	23.5		WIS. 5N	4.3	

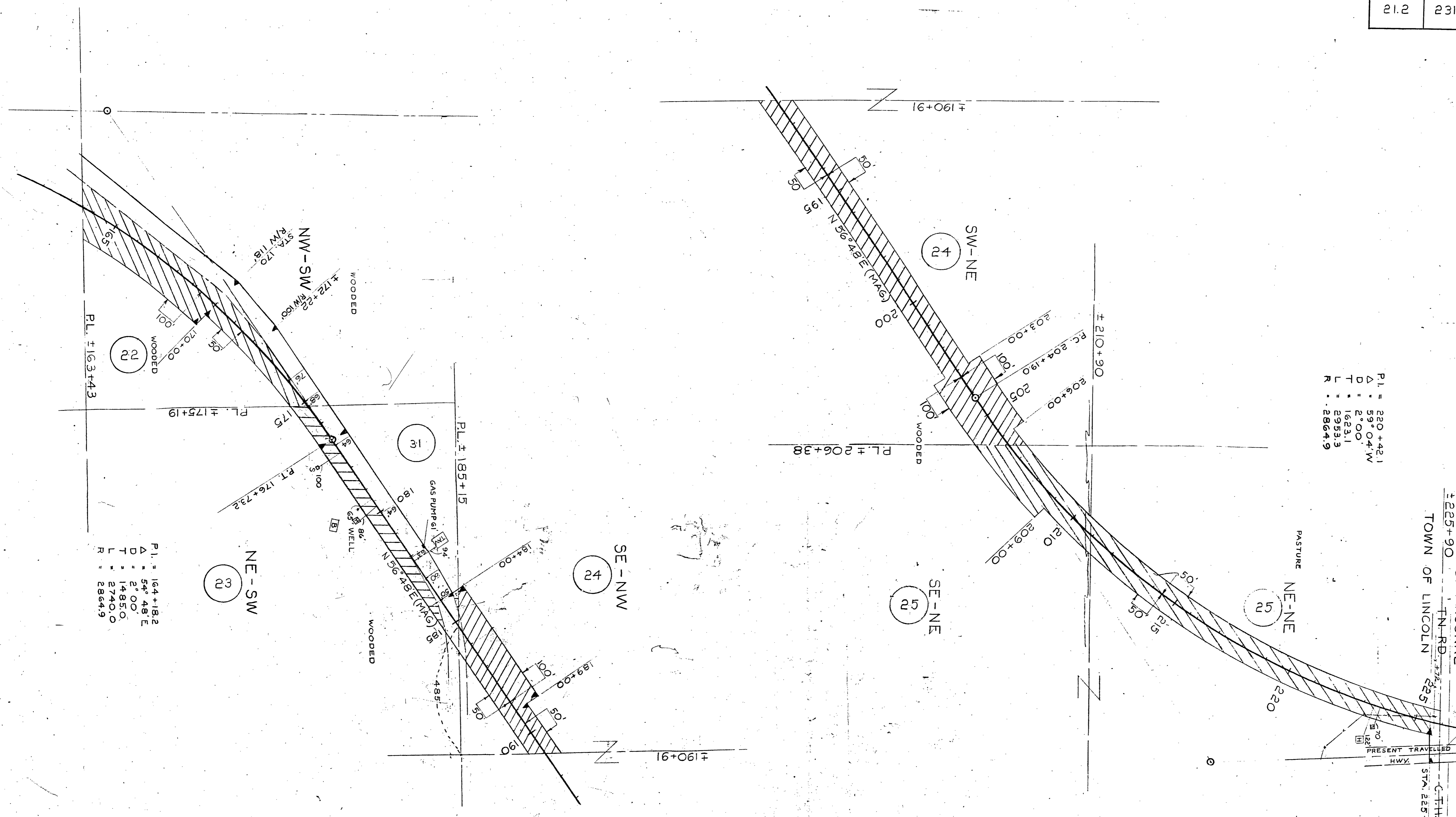

P.I. = 220+42.1  
 Δ = 59° 04' W  
 D = 2' 00"  
 T = 1623.1  
 L = 2933.3  
 R = 2864.9

P.I. = 164+18.2  
 Δ = 54° 48' E  
 D = 2' 00"  
 T = 1485.0  
 L = 2740.0  
 R = 2864.9

REGISTER'S OFFICE  
 FOREST COUNTY, WIS.  
 FILE  
 MAY 15 1953  
 FILE  
 H. H. Koenig, Register of Deeds

PAR NO.	OWNER	ADDRESS	MORTGAGEE	ADDRESS	DESCRIPTION	ACRES REQ'D.		INTEREST	PAR ALSO NO. SHEET
						IMP.	MARSH		
22	C. J. SAMZ & ALICE, H.W.	ARGONNE, WIS.			NW-SW T36N R13E SEC. 5	3.44	3.44		22
23	CLAUDETTE ZIEBELL	730 S. BARNEKOW W. ALLIS			PT. NE-SW	1.04	1.04		23
24	GEORGE PALMER & BESSIE, H.W.	ARGONNE, WIS.			SE-NW	1.81	1.81		24
24	"	"			SW-NE	4.23	4.23		24
25	"	"	FED. LAND BANK	ST. PAUL, MINNE.	E 1/2 NE	3.40	1.38	4.78	25
31	CLAUDETTE ZIEBELL	730 S. BARNEKOW W. ALLIS	ROBERT TIMMERS L.C.		PT. NE-SW	0.02	0.02		31

STATE HIGHWAY COMMISSION OF WISCONSIN  
 PLAT OF RIGHT OF WAY REQUIRED  
 PROJECT TO 231(5)  
 CRANDON - ARGONNE ROAD  
 S.T.H. 32 & 55 FOREST COUNTY  
 SCALE  
 LENGTH - 4.769 MILES  
 APRIL 30 1953  
 APRIL 13 1953  
 DATED FEB. 25 1953

N.B. 8398

COUNTY AND HIGHWAY	ROUTE AND SECTION	CLASS AND AGREEMENT		FEDERAL DIVISION OFFICE	SHEET NUMBER	TOTAL SHEETS
		STATE	FEDERAL			
21.2	231.0	23.5		WIS. 5N	4.4	

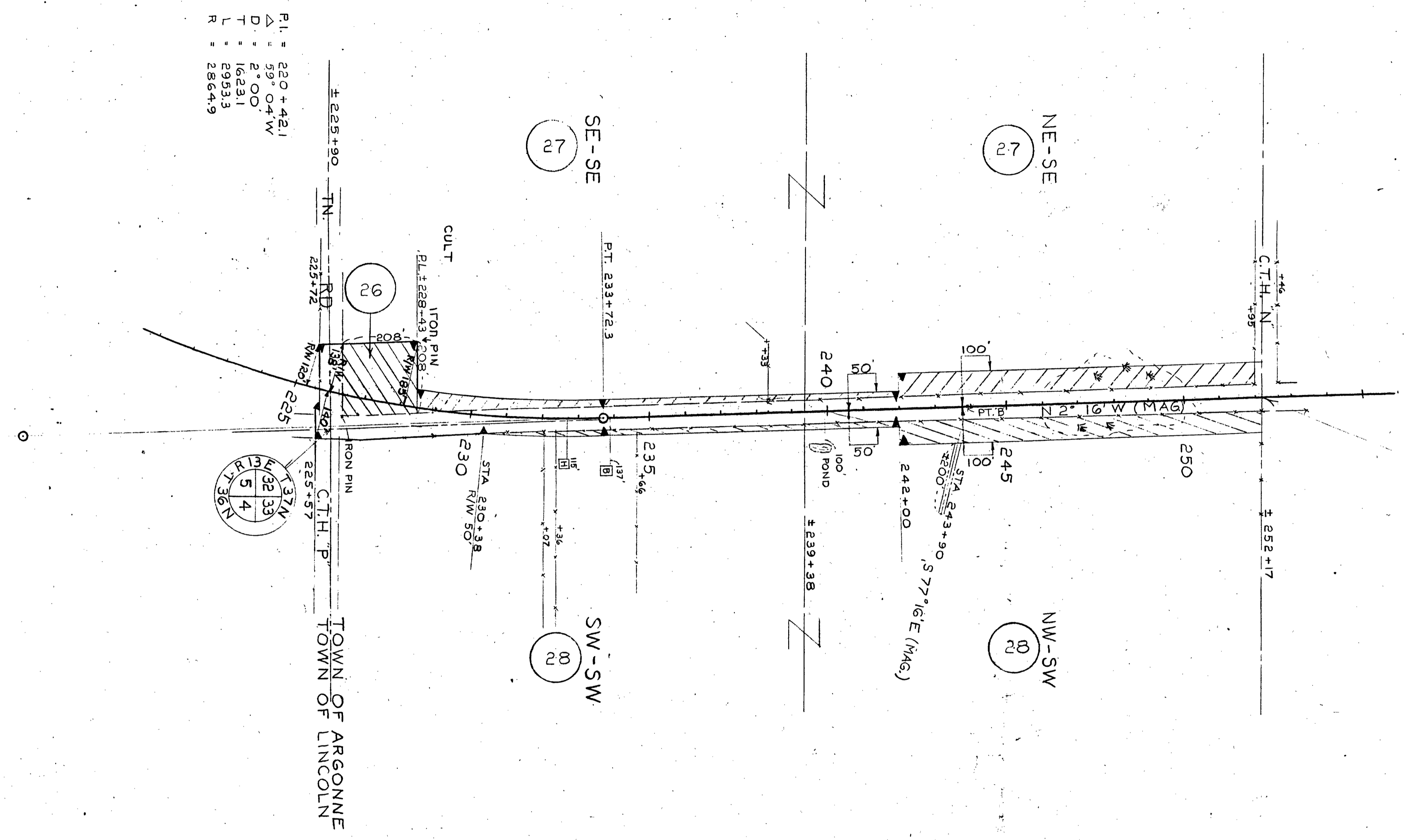

STA. 252+17 END OF RELOCATION ORDER  
 PROJ. T 0231(5)

REGISTER'S OFFICE  
 FOREST COUNTY, WIS.  
 MAY 15 1954  
 W. J. ... Register of Deeds

PAR. NO.	OWNER	ADDRESS	MORTGAGEE	ADDRESS	DESCRIPTION	ACRES REQ'D.			INTEREST	PAR. ALSO NO. SHEET
						IMP.	UNIMP.	MARSH.		
26	REECE PITTS	ARGONNE, WIS.			PT. SE-SE T 37 N R 13 E SEC. 32	1.00			1.00	26
27	WARD O. FLANNERY & EMMA, H.W.	"	FARMERS HOME ADMIN.		PT. E 1/2 SE	1.87		0.45	2.32	27
28	CORA WHYBREW	"	FED. LAND BANK	ST PAUL				0.34	1.84	28

STATE HIGHWAY COMMISSION OF WISCONSIN  
 PLAT OF RIGHT OF WAY REQUIRED  
 PROJECT T 0231(5)  
 CRANDON - ARGONNE ROAD  
 S.T.H. 32 & 55 FOREST COUNTY

SCALE  
 0 200 400  
 LENGTH - 4.769 MILES  
 DATED APRIL 13, 1954

N.B. 8398