

LANGLADE COUNTY U.S. PUBLIC LAND CORNER RESTORATION

The Southwest corner of Section 6, T. 30 N., R. 11 E., Langlade County, WI.

Corner was: (check all that apply)

4 3010010000

- Restored through acceptance of an obliterated evidence location.
- Restored through acceptance of a found perpetuated location.
- Determined to be lost and re-established through proportionate methods.
- Show bearings and distances to PLSS corners used for proportioning, and show original distances).
- Restored/recovered/re-established in a location that differs from a previously established position.
- (Show difference in plan view below).
- Check here if additional information is shown on the reverse side of this form.

Describe record evidence, recovered physical evidence, occupational evidence, testimonial evidence and all other evidence considered in the recovery/restoration of the corner.

The original corner was established in 1853 by William J. Neely. Original bearing trees: hemlock, 16", S55°W, 53 links, hemlock, 20", S28°E, 15 links; maple, 8", N53°E, 28 links and a birch, 20", N46°W, 54 links. In 1907, Brooks surveyed in Section 6 and described this corner as a stake in road. In 1987, former surveyor Kelly "set RR spike as corner monument at road intersection in accordance with occupational evidence". 05/23/00 D. Tlusty, Mike Kielcheski dug with backhoe. Found nothing. Accepted Kellys location as the best evidence of the corner.

Physical description of the monument set:

Road is to be rebuilt in near future, therefore nothing was set at this time.

Describe the accessories used to perpetuate the corner. Include a plan view drawing and accessories found/set. Describe measuring point on bearing trees. Show any topographic features that would aid in future recovery of the corner.

*10/8/19 I SET MAG NAIL IN
NEW PAVEMENT FOR THIS
CORNER. D. Tlusty*

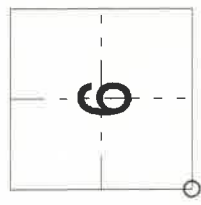
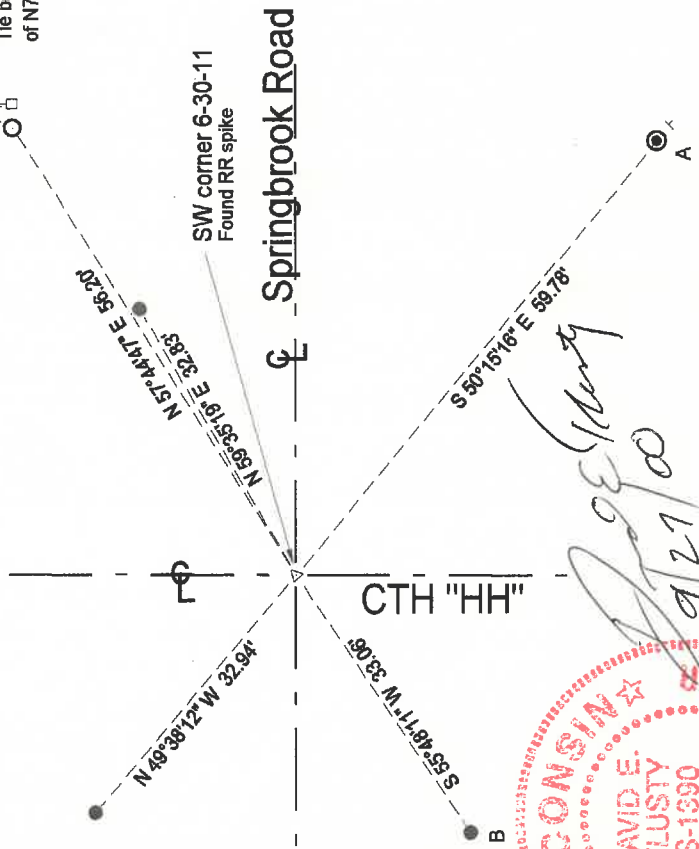

Index No. E1 30-11

○ = corner perpetuated
The Southwest corner of Section 6, T. 30 N., R. 11 E., Langlade County, WI



I, David E. Tlusty, Registered Land Surveyor, as Langlade County Surveyor, certify that the corner location on this record was determined by me and that this U.S. Public Land Survey Monument Record is correct to the best of my knowledge and belief.