

4301013 00 00

FORM 985 H. C. MILLER CO., MILWAUKEE

CERTIFIED LAND CORNER RESTORATION

Index No. N-1

State of Wisconsin }
County of LANGLADE } ss.

I WESLEY J. TRADEWELL, do hereby certify that on the 10TH day of MAY, 19 78, I found evidence of the NORTHWEST corner of SECTION 19 Township 30, North, Range 11 EAST, Fourth Principal Meridian, as described hereon; and that from this evidence I established a new monument and accessories as described hereon to perpetuate the original location of this corner.

Resident witnesses:

.....
.....
.....

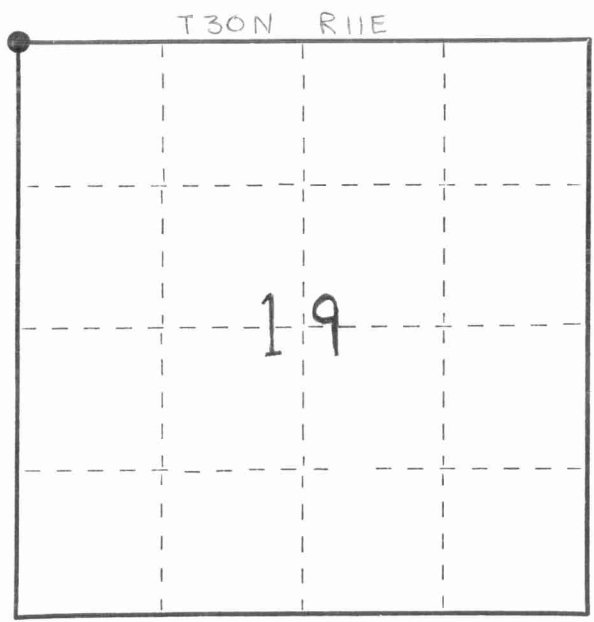

● = Corner monument restored.

History of original corner establishment:

Description of corner evidence found:

FOUND BENT R.R. SPIKE AT ROAD INTERSECTION, 4" BELOW SURFACE OF PAVEMENT, FOUND NO OTHER EVIDENCE. (ROAD HAD BEEN MOVED IN 1957). REPLACED R.R. SPIKE WITH 3/4" x 24" IRON FORM STAKE DRIVEN FLUSH WITH PAVEMENT. (CORNER WAS FOUND 5-10-78 AND WITNESSED 9-21-78)



Description of monument and accessories I established to perpetuate the original location of this corner.

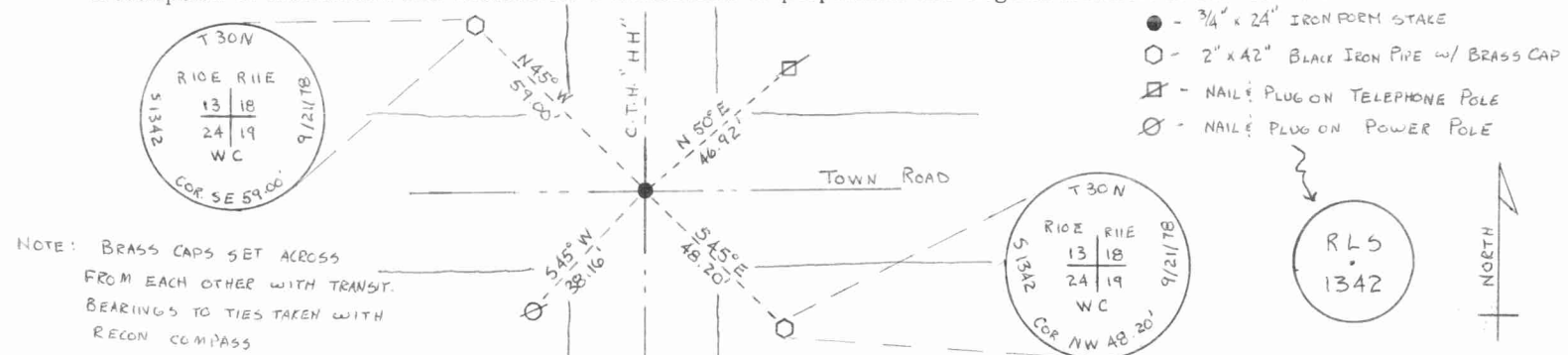

NOTE: BRASS CAPS SET ACROSS FROM EACH OTHER WITH TRANSIT. BEARINGS TO TIES TAKEN WITH RECON COMPASS

Dated at ANTIGO, Wis., this 3rd day of OCTOBER, 19 78.

Signature Wesley J. Tradewell Title REGISTERED LAND SURVEYOR Registration No. 1342
(County Surveyor, Registered Land Surveyor, or other duly authorized official)

Office of Register of Deeds, County of _____, I hereby certify that the within instrument was filed in this office for record on the _____ day of _____, 19 _____ at _____ o'clock _____ M.

(Register of Deeds)

By _____ Deputy