

Rec'd 11/3/05

MARATHON COUNTY U.S. PUBLIC LAND SURVEY MONUMENT LOCATION RECORD

LANDMARK BENCHMARK:

CORNER LOCATION AND MONUMENT: SE CORNER; 5/8" ROD

COUNTY COORDINATE: N _____, E _____

DATE OF SURVEY: 6-1-05 TEMPERATURE: _____ °

SURVEY PARTY/COMPANY: CHET NOWACZYK, EMILY PIERCE

FIELD BOOK NO. _____ PAGE NO. _____

BASIS FOR MONUMENT LOCATION:

(DESCRIBE METHOD OF SURVEY AND CORNER AUTHENTICATION)

ORIGINALLY SET AND TIED BY CHET ON 7-19-84.
CHECKED CORNER ON 6-1-05 B/C OF BRUSHING
WORK BEING DONE ON BROOKSIDE ROAD.

430113000

SECTION 13
TOWNSHIP 30N
RANGE 10E

091

~~PROPERTY~~ HARRISON
TOWNSHIP

4301013 0000

SECTION

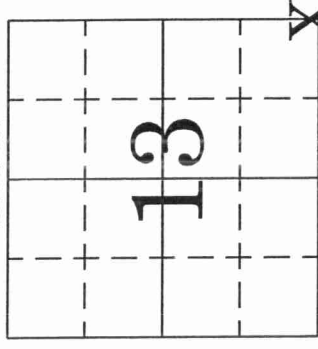

LOCATION
(indicated by X)

CERTIFIED CORRECT

Chet Nowaczyk

DATE: 6-1-05



TIE SKETCH:

SHOW MINIMUM OF FOUR (4) HORIZONTAL TIE DISTANCES TO FIXED WITNESS MONUMENTS. DESCRIBE ALL MONUMENTS FOUND OR SET. CORRECT ALL DISTANCES SHOWN STANDARD TEMPERATURE OF 68° F.

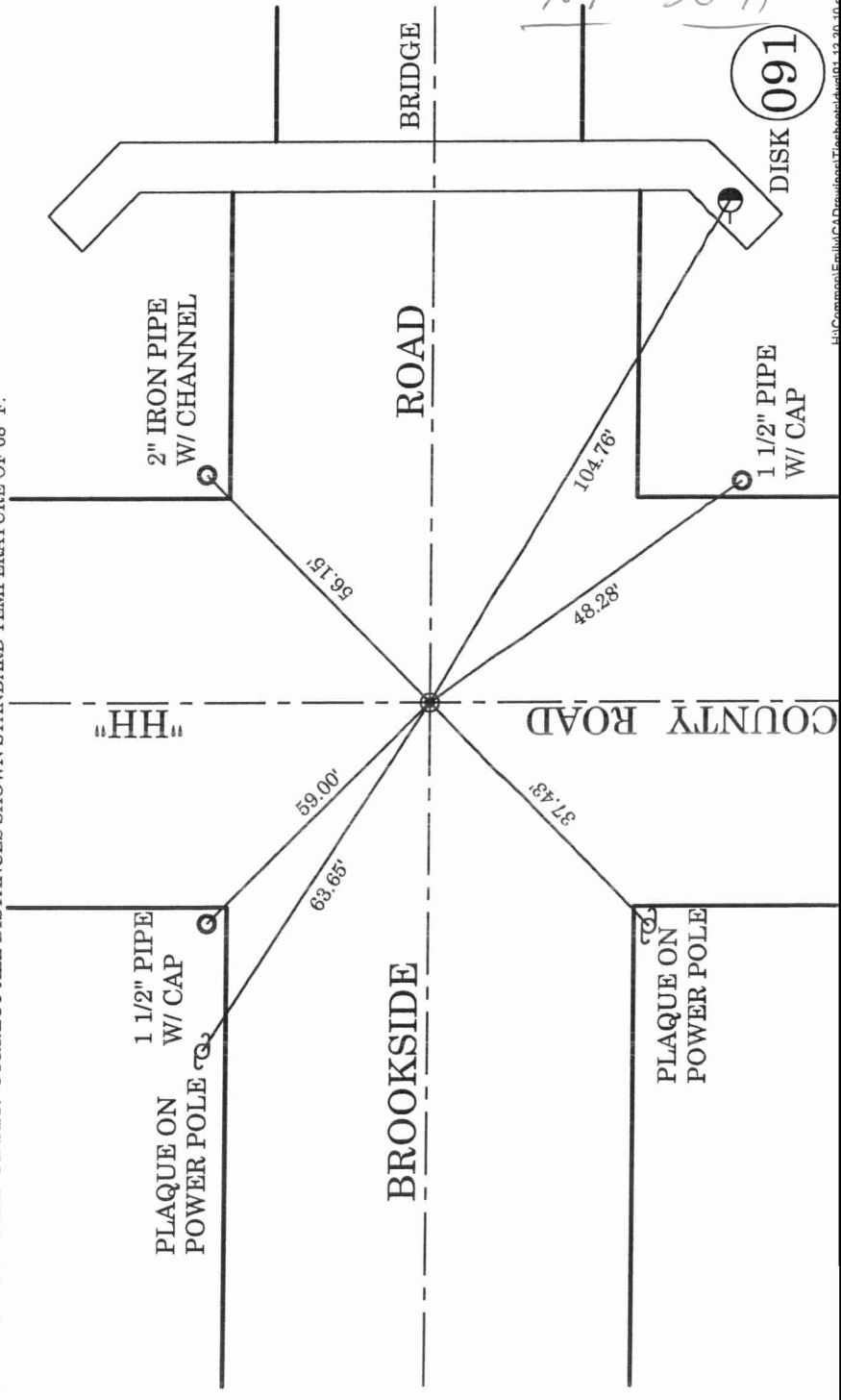

DISK 091

N1 30-11