

CERTIFIED LAND CORNER RESTORATION

Index No. R-1

State of Wisconsin }  
County of LANGLADE } ss.

I WESLEY J. TRADEWELL, do hereby certify that on the 10<sup>TH</sup> day of MAY, 19 78, I found evidence of the SOUTH WEST corner of SECTION 19 Township 30, North, Range 11 EAST, Fourth Principal Meridian, as described hereon; and that from this evidence I established a new monument and accessories as described hereon to perpetuate the original location of this corner.

Resident witnesses:

.....  
.....  
.....

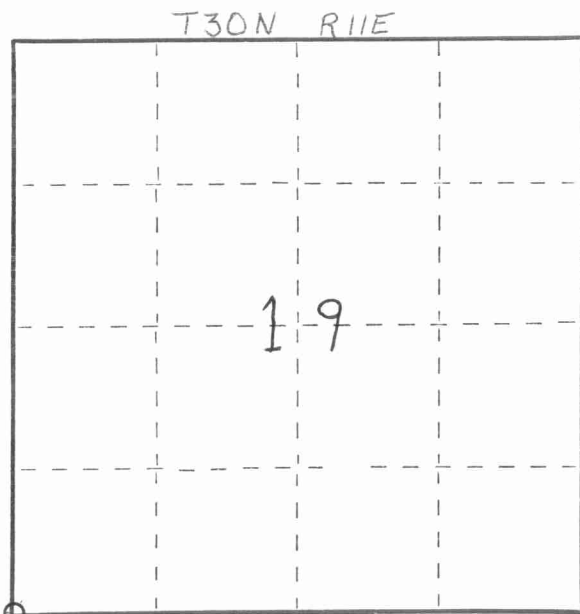

○ = Corner monument restored.

History of original corner establishment:



Description of corner evidence found:

FOUND 6" SPIKE IN 2ND. LAYER OF ASPHALT, COULD FIND NO OTHER EVIDENCE. REPLACED SPIKE WITH A 3/4" x 24" IRON ROD SET FLUSH WITH PAVEMENT. (CORNER FOUND 5/10/78 AND WITNESSED 9/21/78)

Description of monument and accessories I established to perpetuate the original location of this corner.

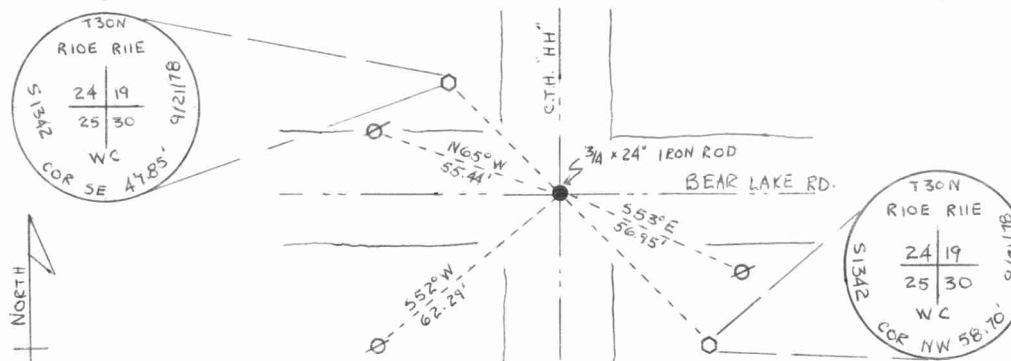

- ⊙ - NAIL SET IN POWER POLE
- - 2" x 42" BLACK IRON PIPE WITH BRASS CAP SET

NOTE: BRASS CAPS SET ACROSS FROM EACH OTHER WITH TRANSIT. BEARINGS TAKEN ON POWER POLES WITH RECON COMPASS

Dated at ANTIGO, Wis., this 27<sup>TH</sup> day of SEPTEMBER, 19 78.

Signature Wesley J. Tradewell Title REGISTERED LAND SURVEYOR Registration No. 1342  
(County Surveyor, Registered Land Surveyor, or other duly authorized official)

Office of Register of Deeds, County of \_\_\_\_\_, I hereby certify that the within instrument was filed in this office for record on the \_\_\_\_\_ day of \_\_\_\_\_, 19 \_\_\_\_\_ at \_\_\_\_\_ o'clock \_\_\_\_\_ M.

(Register of Deeds)

By \_\_\_\_\_ Deputy

4 30 10 24 00 00

FORM 985 H. C. MILLER CO., MILWAUKEE