

MARATHON COUNTY U.S. PUBLIC LAND SURVEY MONUMENT LOCATION RECORD

SECTION 36
 TOWNSHIP 30 NORTH
 RANGE 10 EAST
 TOWN OF HARRISON
 CITY, VILLAGE, TOWN

169
 NO.

LANDMARK BENCHMARK
 CORNER IDENTITY: SET RR SPIKE
 STATE PLANE COORDINATE: N: _____ E: _____
 FOUND SET
 RE-SET RE-TIED

SECTION 43010360000

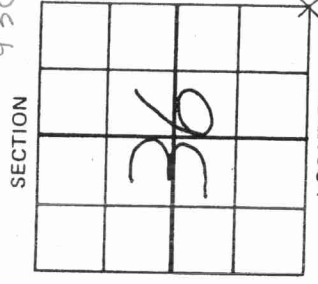

ZONE: _____ ELEVATION - (FEET): _____ DATUM: _____
 THETA ANGLE: _____ WEATHER: _____
 DATE OF SURVEY: _____ TEMPERATURE: _____ °F
 SURVEY PARTY: D. HIGGINBOTHAM, M. NELSON

BASIS FOR MONUMENT LOCATION:
 (DESCRIBE METHOD OF SURVEY AND CORNER AUTHENTICATION)

SEAL
 We found no physical evidence of the corner location. On 1923 STH 52 R/W Maps this corner was shown to be on the centerline tangent of STH 52 and 57.8 feet north of CL-CL. We set the corner accordingly.



FIELD BOOK NO. _____ PAGE NO. _____
 COMPANY FLOWER RIVER LAND CO. INC
 DATE: 11-8-94 Registered Land Surveyor

TIE SKETCH: SHOW MINIMUM OF FOUR (4) HORIZONTAL TIE DISTANCES TO FIXED WITNESS MONUMENTS. DESCRIBE ALL MONUMENTS FOUND OR SET. CORRECT ALL DISTANCES SHOWN TO STANDARD TEMPERATURE OF 68° F.

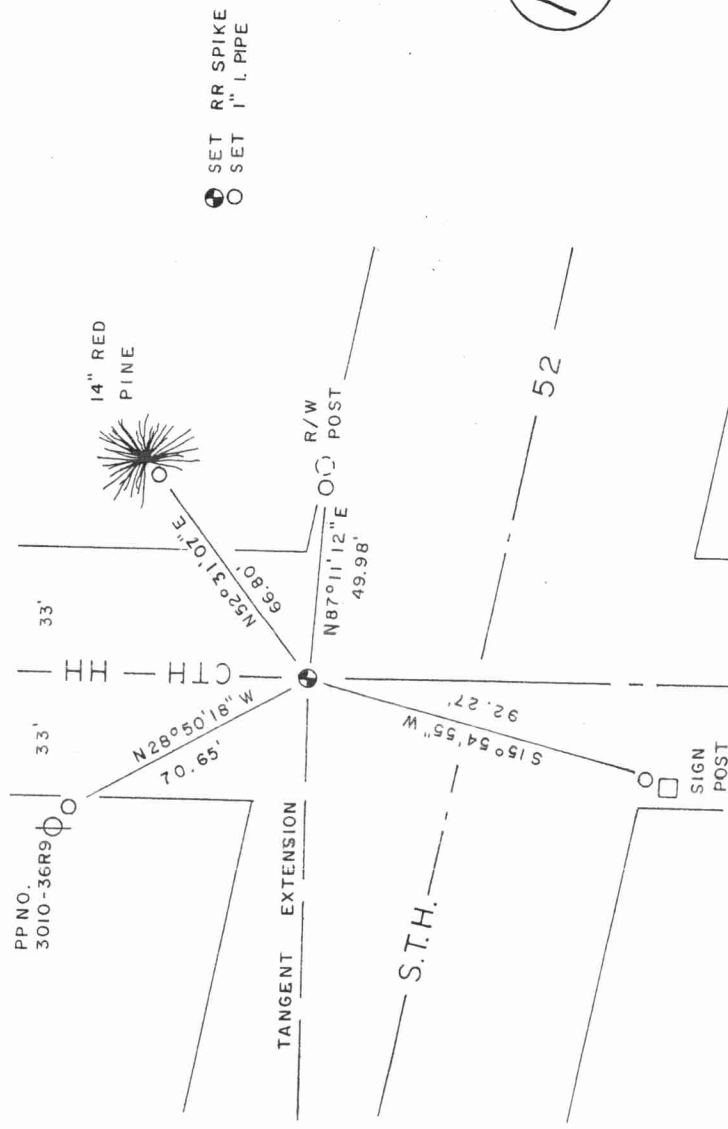

21 30-1
 169
 NO.