

RECORD AND CERTIFICATION OF U.S. PUBLIC LAND SURVEY CONTROL STATION

ED716 687

Wisconsin Department of Transportation

District	Project ID	Located By	
7	9015-0670	R.B. JOHNSON - SURVEY CREW CHIEF	
Corner	Township	County	
N 1/4 COR. SEC. 30	31 N	LANGLADIE	
Wisconsin Coordinates	East (X)	North (M)	Elevation (Z)
BY WISDOT	2,150,180.12	479,934.20	
Control Station Name	East (X)	North (M)	Elevation (Z)

Horizontal	NORTH AMERICAN, 1927	CONTROL DATUM	MEAN SEA LEVEL, 1929 ADJUSTMENT
Vertical		Vertical	
Horizontal		SURVEY CONTROL	
Vertical		Vertical	
Order		Order	

SKETCH

43109190070

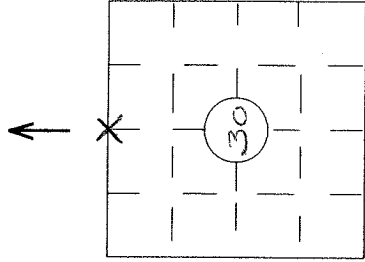
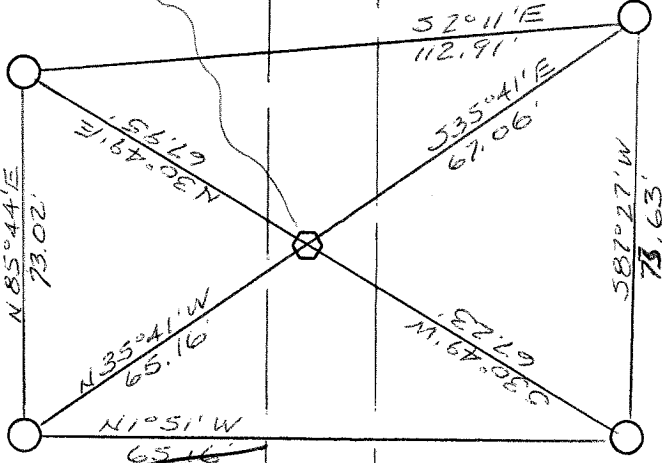

LOCATION SKETCH

(Location of landmark indicated by 'X')

NORTH 1/4 (CORNER) 30 (SECTION) 31 N (TOWN) 9E (RANGE)

R-3

I hereby certify that on the date of MAY 10, 1994 the above corner was located by a marker and/or references established by DAVID E. TRUSTY (registered land surveyor) _____ (registration no.)

I further certify that to perpetuate the location of said corner, on the date of MAY 10, 1994 at the exact location thereof, a permanent marker or witness monuments consisting of FOUR 3" X 30" MAGNETIC ALUMINUM BERTENSEN MONUMENTS were located as shown above. Robert Whelan Survey Coordinator

Signature (District Survey Supervisor) [Signature] 5/26/94