

LANGLADE COUNTY U.S. PUBLIC LAND CORNER RESTORATION

The South Quarter corner of Section 30, T. 31 N., R. 9 E., Langlade County, WI.

Corner was: (check all that apply)

- Restored through acceptance of an obliterated evidence location.
- Restored through acceptance of a found perpetuated location.
- Determined to be lost and re-established through proportionate methods.
- Show bearings and distances to PLSS corners used for proportioning, and show original distances).
- Restored/recovered/re-established in a location that differs from a previously established position.
- (Show difference in plan view below).
- Check here if additional information is shown on the reverse side of this form.

4 3109 300020

Describe record evidence, recovered physical evidence, occupational evidence, testimonial evidence and all other evidence considered in the recovery/restoration of the corner.

The original corner was established in 1860 by Hiram C. Fellows. Original bearing trees: hemlock, 12", S31°W, 13 links and a birch, 10" N35°E, 14 links. The are no survey records on file for this corner other than the original. April, 2001, D. Tlusty, Dale Carlson, found a 1" x 5' tall piece of metal conduit next to very old wood stake. The distance from here to the section corner west is within a few feet of the original government survey distance. Accepted as the best evidence of the original corner location.

Physical description of the monument set:

Replaced the old wood stake & metal conduit with a 1" x 48" iron pipe with 2" aluminum cap.
Set white vinyl sign post 0.4' north of corner monument.

Describe the accessories used to perpetuate the corner. Include a plan view drawing and accessories found/set. Describe measuring point on bearing trees. Show any topographic features that would aid in future recovery of the corner.

LEGEND

- ⊙ found existing monument as described
- Section line bearings referenced to the Langlade County Coordinate System grid
- Convergence angle @ corner = -0°16'14"

BT bearings magnetic with hand compass.

Bearing trees measured to a nail in a low blaze on the side of the tree as indicated. (↗)

Field book 8-66

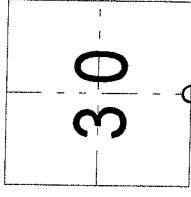
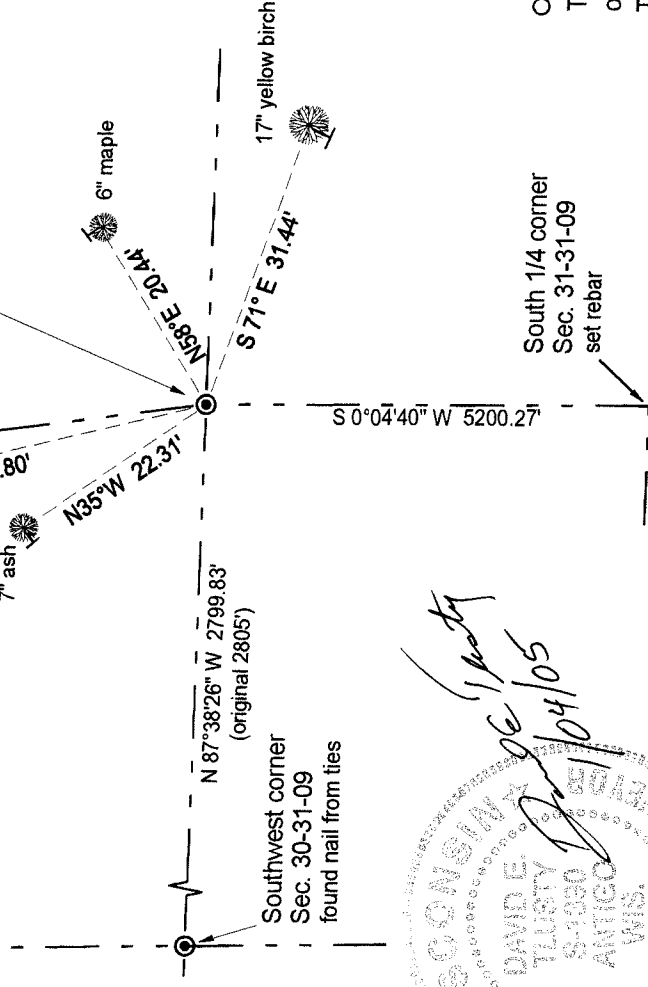

Index No. V3 31-09

○ = corner perpetuated
The South quarter corner of Section 30,
T. 31 N., R. 9 E.,
Langlade County, WI

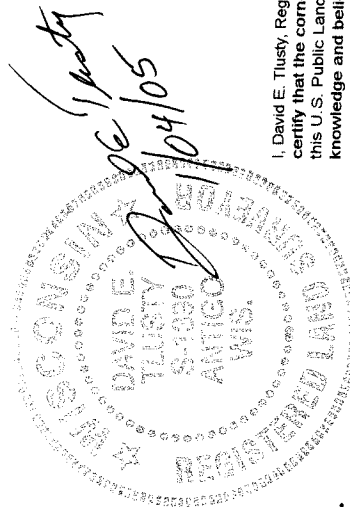

I, David E. Tlusty, Registered Land Surveyor, as Langlade County Surveyor, certify that the corner location on this record was determined by me and that this U.S. Public Land Survey Monument Record is correct to the best of my knowledge and belief.