

# MARATHON COUNTY U.S. PUBLIC LAND SURVEY MONUMENT LOCATION RECORD

Corner Location: South 1/4 Corner of Section 35  
 Monument Type: Found 4" Iron Pipe with 4" Brass Cap  
 County Coordinate: N 260,371.09 E 357,827.91  
 Date of Survey: 9/19/2019 Datum: WSCRS Marathon NAD 83 (2011)  
 Survey Party: John M. Jursa  
 Field Book: Looseleaf Harrison Page Number: Y19

Found   
 Set   
 Re-set   
 Re-Tied

Section 35  
 Township 31N  
 Range 9E

Y19

Ackley  
~~City, Village, Town~~  
 Section

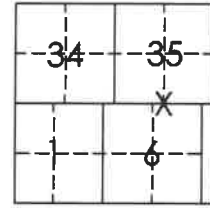

Location  
 (indicated by X)

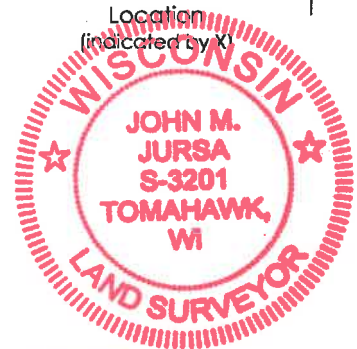

## BASIS FOR MONUMENT LOCATION:

(Describe method of survey and corner authentication)

10/30/1976 - Raymond J. Hallisy found a 4" Iron Pipe with Brass Cap that had been set as part of the 1930 Resurvey. He did not set any ties.

9/19/2019 - I found the 4" Iron Pipe and Brass Cap as described by Hallisy. I set out new ties as shown below.

*[Handwritten Signature]*  
 John M. Jursa, PLS-3201  
 Date: 9/30/2019

**TIE SKETCH:** Show minimum of four (4) horizontal tie distances to fixed witness monuments. Describe all monuments found or set.

4310935 0020

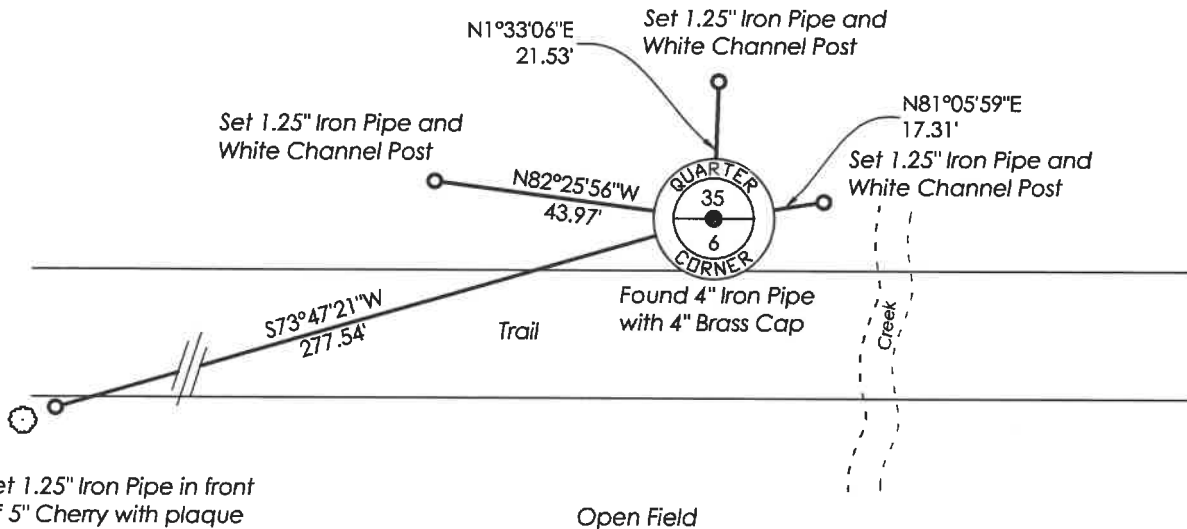

Y19