

MARATHON COUNTY U.S. PUBLIC LAND SURVEY MONUMENT LOCATION RECORD

Corner Location: South 1/4 Corner of Section 36

Monument Type: Set 1.0" Aluminum Rod with 3.25" Aluminum Cap

County Coordinate: N 260,380.39 E 363,119.79

Date of Survey: 10/10/2019 Datum: WSCRS Marathon NAD 83 (2011)

Survey Party: John M. Jursa

Field Book: Looseleaf Harrison Page Number: Z23

Found
Set
Re-set
Re-Tied

Section 36
Township 31N
Range 10E 9E

Z23

Harrison
City, Village, Town

Section 4310936 0020

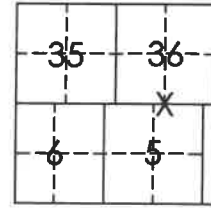

Location
(indicated by X)

BASIS FOR MONUMENT LOCATION:

(Describe method of survey and corner authentication)

6/1937 - D.A. Hintz set a 3" Iron Pipe with Brass Cap.

2/7/1978 - Anthony Kiedrowski could not find evidence of the 3" Iron Pipe due to the area being recently bulldozed. He set a 2" X 44" Iron Pipe with Brass Cap by computed traverse from adjacent found corners and tied out.

10/10/2019 - I found the 2.25" Iron Pipe with 3.0" Brass Cap as described by Kiedrowski leaning in a mound of stones. I was able to determine a definite point of entry of the pipe and set a 1.0" Aluminum Rod with 3.25" Aluminum Cap in its place. I found a snag to the southeast with blue paint marked "BT". I set out four new ties as shown below.



[Signature]
John M. Jursa, PLS-3201
Date: 10/31/2019

TIE SKETCH: Show minimum of four (4) horizontal tie distances to fixed witness monuments. Describe all monuments found or set.

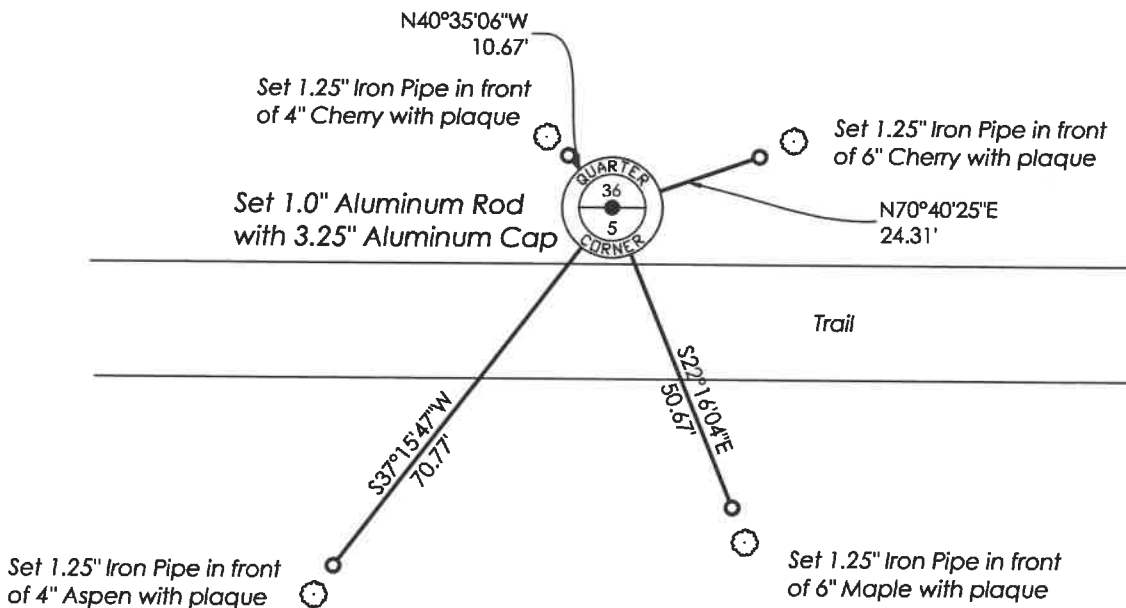

Z23