

CERTIFIED LAND CORNER RESTORATION

Index No. D-17

State of Wisconsin }
County of Lanola } ss.

I Raymond J. Hallisy, do hereby certify that on the 19th day of January, 1980, I found evidence of the S 1/16 corner of Section 2 & 3 Township 32, North, Range 12E, Fourth Principal Meridian, as described hereon; and that from this evidence I established a new monument and accessories as described hereon to perpetuate the original location of this corner.

Resident witnesses:

.....
.....
.....

History of original corner establishment:

Corner set in the 1930 resurvey.

Description of corner evidence found:

Wood stake down, point intact.

Description of monument and accessories I established to perpetuate the original location of this corner.

~~XXXXXX~~ Set $1\frac{1}{2}$ " iron pipe with brass cap

New BT's

10"	Hard Maple	S26W	23' 6"
4"	Hard Maple	S80E	9' 6"
6"	White Birch	N26E	9' 9"

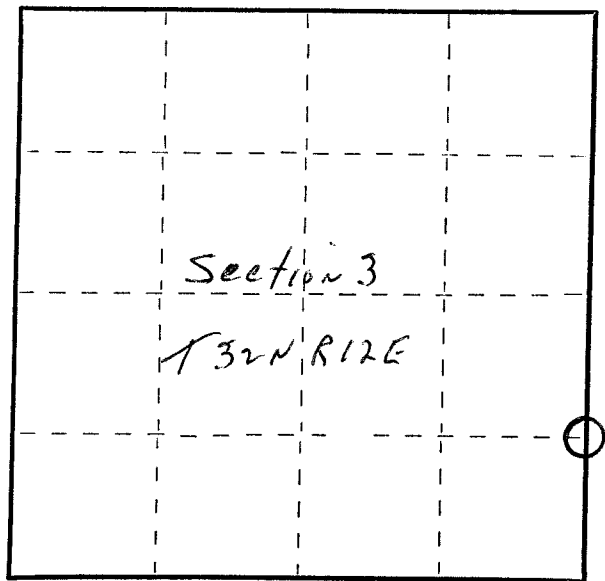
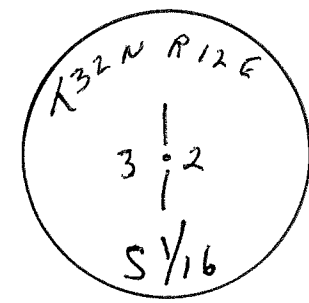

○ = Corner monument restored.

Dated at Antigo, Wis., this 19th day of January, 1980

Signature Raymond J. Hallisy Title Land Surveyor Registration No. S-685
(County Surveyor, Registered Land Surveyor, or other duly authorized official)

Office of Register of Deeds, County of _____, I hereby certify that the within instrument was filed in this office for record on the _____ day of _____, 19____ at _____ o'clock _____ M.

.....
(Register of Deeds)

By _____ Deputy

FORM 985 H. C. MILLER CO., MILWAUKEE