

LANGLADE COUNTY U.S. PUBLIC LAND CORNER RESTORATION

The Southeast corner of Section 13, T. 32 N., R. 12 E., Langlade County, WI.

Corner was: (check all that apply)

- Restored through acceptance of an obliterated evidence location.
- Restored through acceptance of a found perpetuated location.
- Determined to be lost and re-established through proportionate methods.
- Show bearings and distances to PLSS corners used for proportioning, and show original distances).
- Restored/recovered/re-established in a location that differs from a previously established position.
- (Show difference in plan view below).

43212130000

Describe record evidence, recovered physical evidence, occupational evidence, testimonial evidence and all other evidence considered in the recovery/restoration of the corner.

The original corner was established by Alfred Millard in 1857. Original bearing trees: yellow birch, 21", N45W, 25 links; sugar, 11", S58°W, 71 links; sugar, 10", S15E, 48 links; and a yellow birch, 22", North, 21 links. In the 1939 resurvey of a portion of 32-12, Hintz said: "Fnd point of old scribed stake with section numbers plain. No BT definate, drove iron pipe 1/2" x 48" into roadbed, 18" below surface. Set WC BC West 50 links. Road N-S, fence East and part of old fence West". In 1978, former surveyor Kelly: "Set 1" iron pipe in road 33' east of 4" iron pipe with brass cap WM set in 1930's." On 11/14/07 I found a 1" iron pipe in the road and found the 1939 witness corner iron pipe on the west side of the road, badly leaning NE as if struck at one time by heavy equipment. I accept the 1" iron pipe in the road as the best evidence of the corner. I re-dug and straightened the 4" iron pipe with brass cap witness monument on the west side of the road and set new ties as shown below.

Physical description of the monument set:

I left the existing 1" iron pipe in place.

The corner is a little to the east of the center of pavement and in line with an old fence to the east.

Describe the accessories used to perpetuate the corner. Include a plan view drawing and accessories found/set. Describe measuring point on bearing trees. Show any topographic features that would aid in future recovery of the corner.

LEGEND

- 4" ip w/brass cap fnd from 1939 re-survey
- 3/4" x 30" rebar set flush

The bearings are magnetic with a hand compass.

Section line bearing is Langlade County Coordinate system grid bearing.

FB21-36

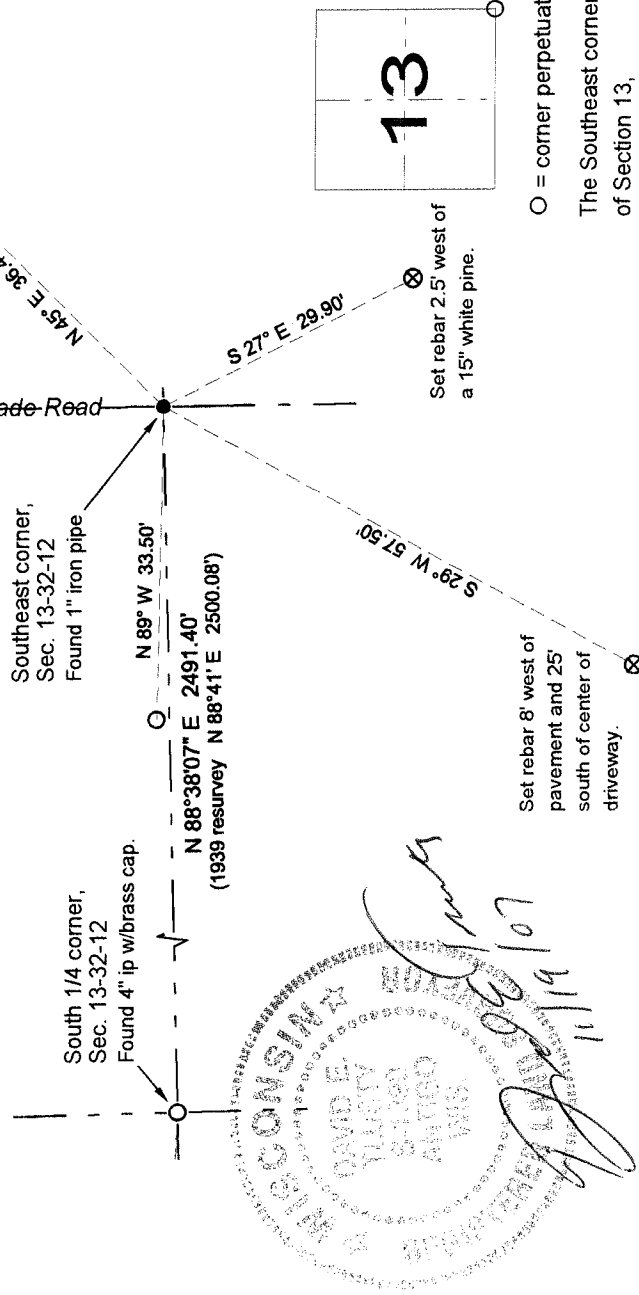

Index No. N25 32-12

I, David E. Trusty, Registered Land Surveyor, as Langlade County Surveyor, certify that the corner location on this record was determined by me and that this U.S. Public Land Survey Monument Record is correct to the best of my knowledge and belief.