

9321219 0000 1983

State of Wisconsin }
County of Langlade } ss.

I Edwin R. Abendroth do hereby certify that on the Twenty-Eighth day of April, 1983, I found evidence of the SW Cor corner of Section 20 Township Thirty-Two, North, Range Twelve East, Fourth, Principal Meridian, as described hereon; and that from this evidence I established a new monument and accessories as described hereon to perpetuate the original location of this corner.

Resident witnesses:

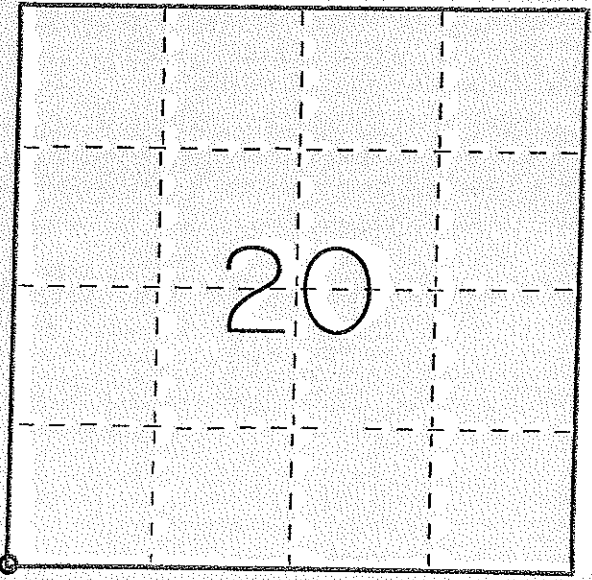

○ = Corner monument restored.

CERTIFIED LAND CORNER RESTORATION US PUBLIC LAND SURVEY MONUMENT RECORD

Index No. R-5

History of original corner establishment:
No original evidence found.

Note in answer to questions from the newly adopted Land Survey Monument Record.

para. "e" none
Para. "f" no
para. "g" no
para. "h" no

Description of corner evidence found:

After traverse of one mile south and one half mile north, best evidence was found to be fence lines east and west and the centerline of Hill Road. Did not dig as instructed by county surveyor. As area was previously dug and searched and no corner evidence recovered.

Description of monument and accessories I established to perpetuate the original location of this corner:

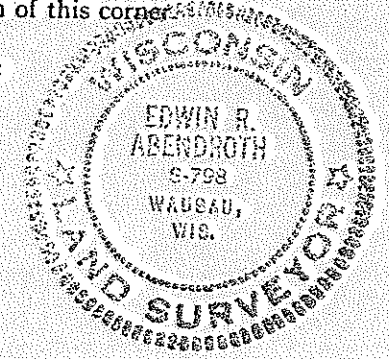
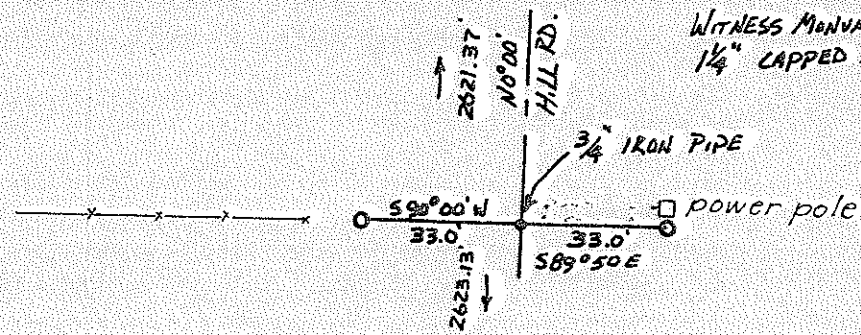

Dated at Wausau, Wis., this Sixth day of May, 1983

Signature Edwin R. Abendroth Title Registered Land Surveyor Registration No. 798
(County Surveyor, Registered Land Surveyor, or other duly authorized official)

Office of Register of Deeds, County of _____, I hereby certify that the within instrument was filed in this office for record on the _____ day of _____, 19____ at _____ o'clock _____ M.

(Register of Deeds)

By _____ Deputy