

CERTIFIED LAND CORNER RESTORATION

32-12

Index No. P-6

State of Wisconsin }
County of LANGLADE } ss.

I W^m F. KELLY, do hereby certify that on the 11TH day of JULY, 1974, I found evidence of the W 1/8 ONE-W 1/4 LINE corner of SEC. 20 Township 32, North, Range 12E, Fourth Principal Meridian, as described hereon; and that from this evidence I established a new monument and accessories as described hereon to perpetuate the original location of this corner.

Resident witnesses:
W. BRITTENHAM

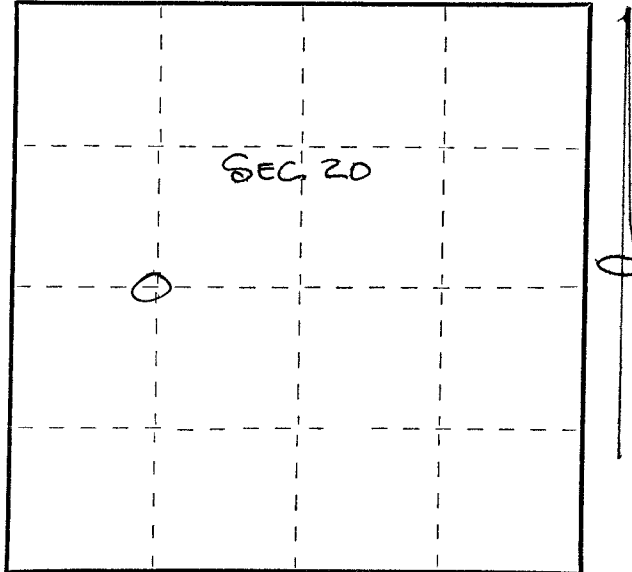

○ = Corner monument restored.

History of original corner establishment:

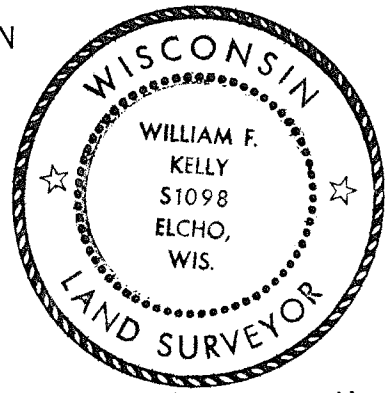

William F. Kelly 11 July 1974

Description of corner evidence found:

FOUND 1/2" IRON PIPE AT FENCE COR ON NORTH LINE C.T.H. "O"
ORIGINAL CORNER IN CENTER OF ROAD 33' SOUTH OF 1/2" PIPE

Description of monument and accessories I established to perpetuate the original location of this corner.

SET 2 1/2" IRON PIPES w/ BRASS CAPS MKD

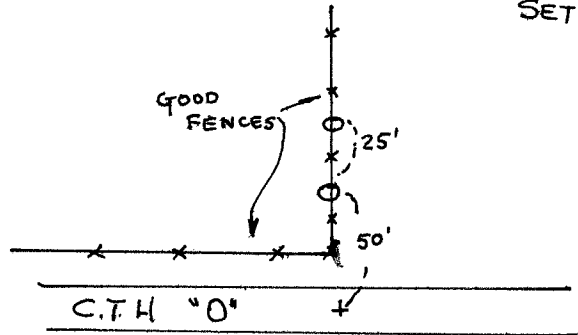

Dated at ELCHO, Wis., this 11TH day of JULY, 1974

Signature William F. Kelly Title REG. LAND SURVEYOR Registration No. 5-1098-
(County Surveyor, Registered Land Surveyor, or other duly authorized official)

Office of Register of Deeds, County of _____, I hereby certify that the within instrument was filed in this office for record on the _____ day of _____, 19____ at _____ o'clock _____ M.

(Register of Deeds)

By _____ Deputy

FORM 985 H. C. MILLER CO., MILWAUKEE