

CERTIFIED LAND CORNER RESTORATION

Index No. P-25

32-12

State of Wisconsin }
County of LANGLADE } ss.

History of original corner establishment:

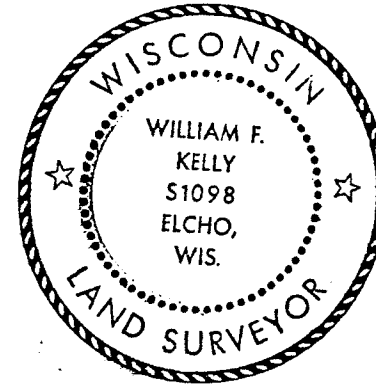

William F. Kelly

I WILLIAM F. KELLY, do hereby certify that on the 15th day of SEPTEMBER, 1978, I found evidence of the WEST 1/4 corner of SECTION 19 Township 32, North, Range 13 E, Fourth Principal Meridian, as described hereon; and that from this evidence I established a new monument and accessories as described hereon to perpetuate the original location of this corner.

Description of corner evidence found:

LOCATED 1/4" IRON PIPE, IN ROAD, IDENTIFIED BY RESIDENT WITNESS AS THE 1/4 SECTION CORNER.

Resident witnesses:

John Cunningham

REPLACED 1/4" I.P. WITH A 2" X 42" I.P. WITH BRASS CAP, SCRIBED & SET 6" BELOW SURFACE OF ROAD, AND MARKED NEW B.T.S.

Description of monument and accessories I established to perpetuate the original location of this corner.

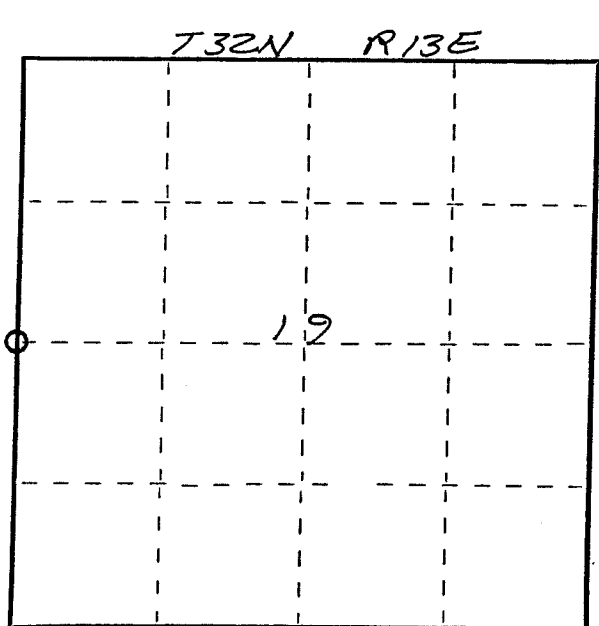

○ = Corner monument restored.

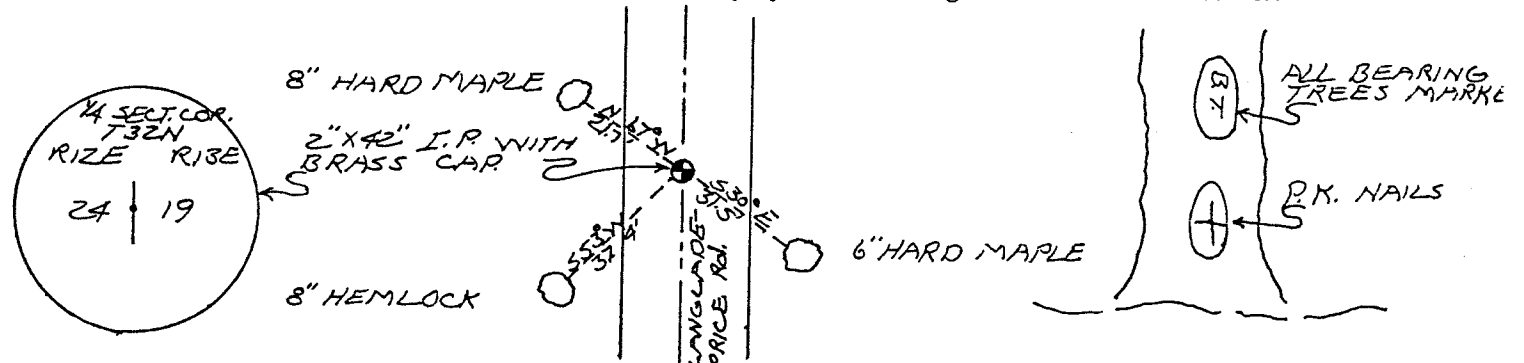

Dated at ELCHO, Wis., this 11 day of DECEMBER, 1978.

Signature William F. Kelly Title COUNTY SURVEYOR Registration No. 5-1098
(County Surveyor, Registered Land Surveyor, or other duly authorized official)

Office of Register of Deeds, County of _____, I hereby certify that the within instrument was filed in this office for record on the _____ day of _____, 19____ at _____ o'clock _____ M.

(Register of Deeds)

By _____ Deputy