

CERTIFIED LAND CORNER RESTORATION

Index No. V-21

State of Wisconsin }
 County of LANGLADE } ss.

I WILLIAM F. KELLY, do hereby certify that on the 24th day of FEB., 1981, I found evidence of the SE corner of SEC 26 Township 32, North, Range 12 EAST, Fourth Principal Meridian, as described hereon; and that from this evidence I established a new monument and accessories as described hereon to perpetuate the original location of this corner.

Resident witnesses:

E. E. PENNINGTON

History of original corner establishment:
 ORIGINAL CORNER ESTABLISHED
 BY JAMES McBRIDE IN 1857.

Description of corner evidence found:
 FOUND 2" IRON PIPE WITH
 2 EXISTING BT'S

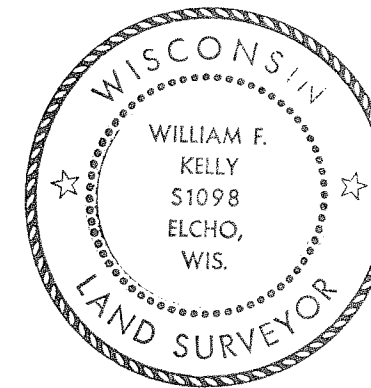

William F. Kelly

Description of monument and accessories I established to perpetuate the original location of this corner.

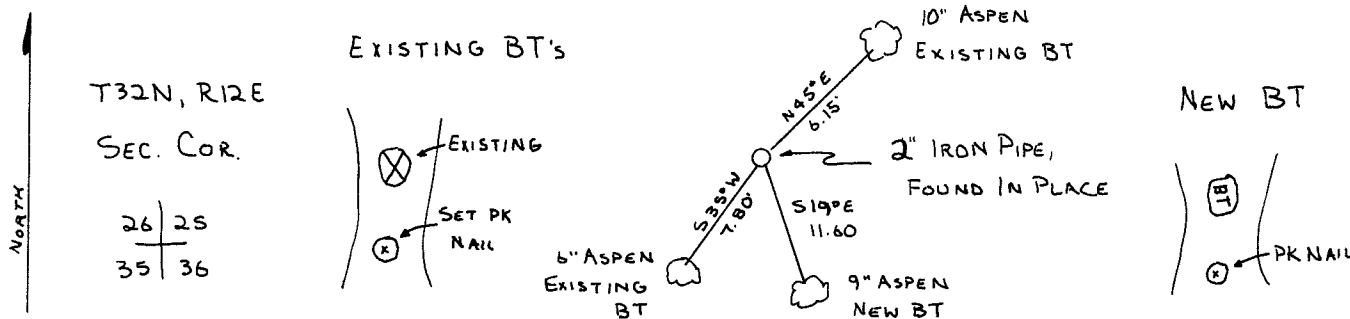
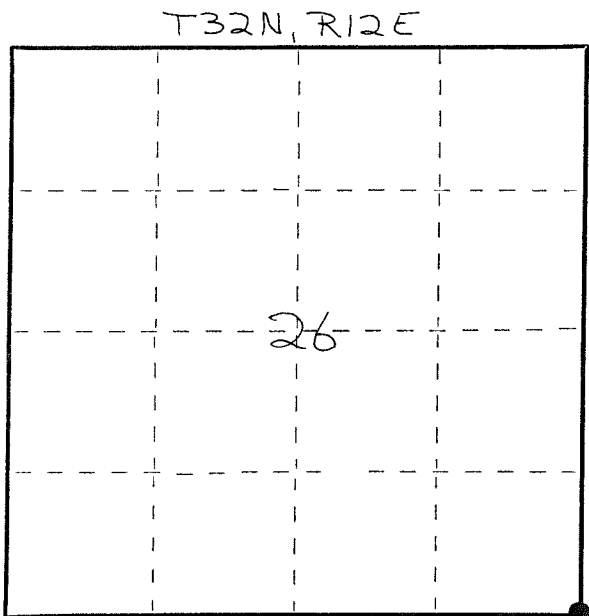

Dated at ELCHO, Wis., this 24th day of FEB., 1981.

Signature William F. Kelly Title COUNTY SURVEYOR Registration No. 1098
 (County Surveyor, Registered Land Surveyor, or other duly authorized official)

Office of Register of Deeds, County of _____, I hereby certify that the within instrument was filed in this office for record on the _____ day of _____, 19____ at _____ o'clock _____ M.

(Register of Deeds)

By _____ Deputy

○ = Corner monument restored.