

U.S. PUBLIC LAND SURVEY MONUMENT RECORD

(Prepared and as required by S. A-E 7.08 WI Administrative Code)

The SOUTH QUARTER corner of Section 29, T. 32 N., R. 12 E., Langlade County, WI

Corner was: (check all that apply)

- Restored through obliteration of an obliterated evidence location.
- Restored through acceptance of a found perpetuated location.
- Determined to be lost and re-established through proportionate methods.
(Show bearings and distances to PLSS corners used for proportioning.)
- Restored/recovered/reestablished in a location that differs from a previously established position. (Show difference in plan view below.)
- Check here if additional information is shown on the reverse side of this form.

3212290020

Describe record evidence, recovered physical evidence, occupational evidence, testimonial evidence and all other evidence considered in the recovery/restoration of the corner.

The original corner was established in 1851 by James McBride. Original bearing trees: sugar, 6", S25°E, 20 lks. and an ironwood, 8", N86°W, 28 lks. B.F. Dorr, 1884, (FB140-18) used this corner for survey work in Section 32, but didn't describe it. On June 30, 1998, D. Tlusty, M. Kielcheski dug with backhoe. Found 1-1/4" x 15" solid iron rod, 2.2' below road surface. Accepted iron rod found as best evidence of old, perpetuated corner location.

Physical description of the monument set:

Removed iron rod and replaced it with a 1 1/2" x 30" iron pipe with 4" dia. brass cap, top of which is 2' below road surface.

Describe the accessories used to perpetuate the location of the corner. Include a plan view drawing and indicate accessories found/set. Describe measuring point on bearing trees. Show any topographic features that would aid in future recovery of the corner.

- = 3/4" x 30" rebar with red plastic cap set flush with ground
- ⊔ = white vinyl sign post set

Notes FB14-101

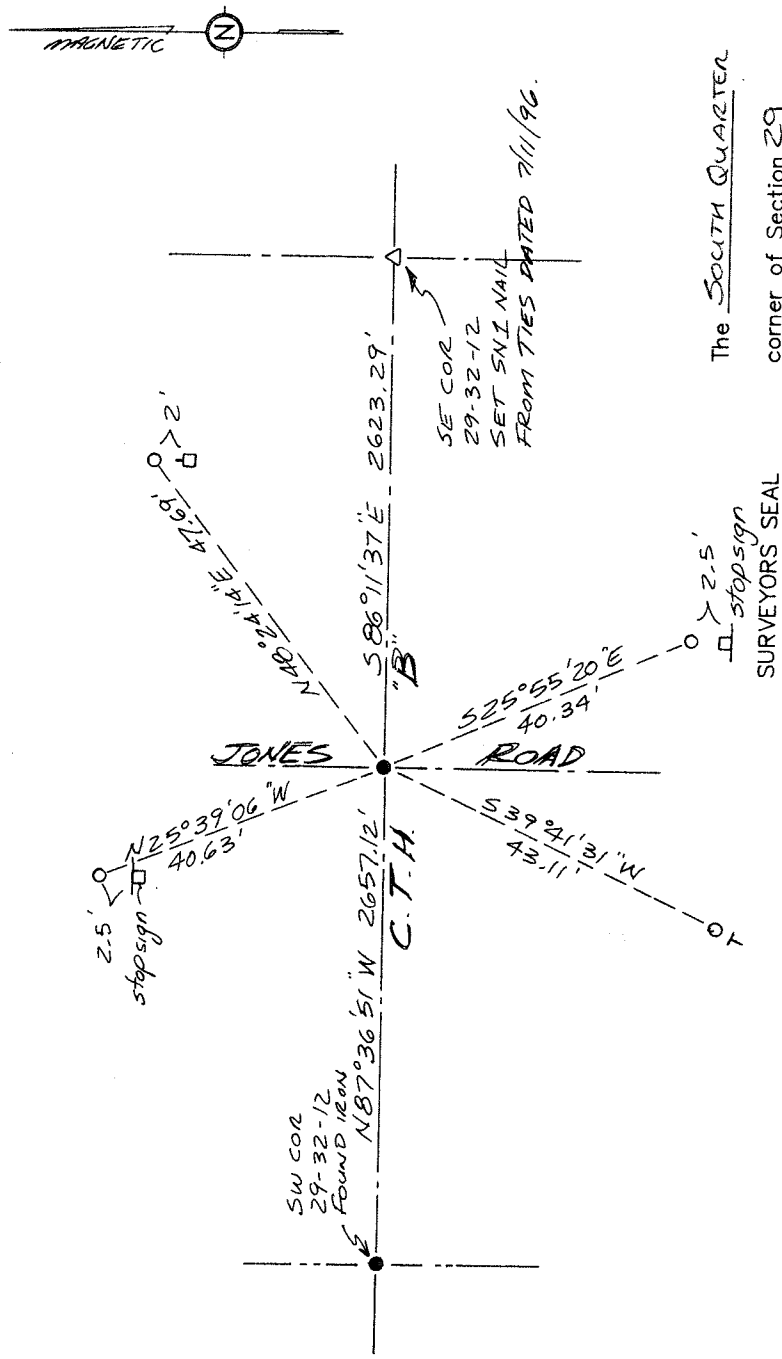

The SOUTH QUARTER corner of Section 29

T. 32 N., R. 12 E. Langlade County, WI

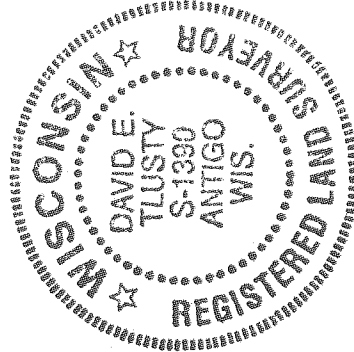

I, DAVID E. TLUSTY, LANGLADE COUNTY SURVEYOR, certify that the corner location shown on this record was determined by me or under my direction and control and that this U.S. Public Land Survey Monument Record is correct and complete to the best of my knowledge and belief.

David E. Tlusty 8/5/98
Signature Date

INDEX No. V7

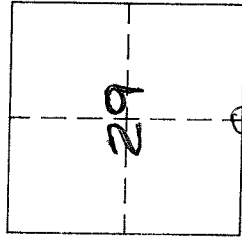

○ = Location of corner