

43212 342000

U.S. PUBLIC LAND SURVEY MONUMENT RECORD

(Prepared and as required by S. A-E 7.08 Wi Administrative Code)

The East $\frac{1}{4}$ corner of Section 34, T. 32N., R12E., Langlade County, WI

Corner was: (check all that apply)

- Restored through acceptance of an obliterated evidence location.
- Restored through acceptance of a found perpetuated location.**
- Determined to be lost and reestablished through proportionate methods.
(Show bearings and distances to PLSS corners used for proportioning)
- Restored/recovered/reestablished in a location that differs from a previously established position. (Show difference in plan view below.)
- Check here if additional information is shown on the reverse side of this form.

Describe record evidence, recovered physical evidence, occupational evidence, testimonial evidence and all other evidence considered in the recovery/restoration of corner.

Corner was originally set by J. McBride, Dec. 3, 1857.

Original BT's Sugar 24, S34°W, 10 links; Birch 16, N49°E, 10 links

No additional records for this corner were found.

March 2006, I found an old cedar post in a rock cairn at a fence intersection with old down fences running North, South, and West. The bearings and distances to the Section corners North and South are very reasonable. I accepted the found fence post as the best evidence of the original corner location.

Physical description of the monument set:

I replaced the old cedar post with a 2.5"X30" iron pipe w/3.25" brass cap, restored the rock cairn, and tied as indicated below.

Describe the accessories used to perpetuate the location of the corner. Include a plan view drawing and indicate accessories found/set. Describe measuring point on bearing trees. Show any topographic features that would aid in future recovery of the corner.

Bt's are marked
with aluminum Bt tag.

Distances measured to
aluminum nail on right side
base of tree.

- ① S 59° W 21.59'
- ② N 28° W 22.06'
- ③ N 68° E 12.68'
- ④ S 15° E 48.51'
- ⑤ White plastic T post 1.8' West

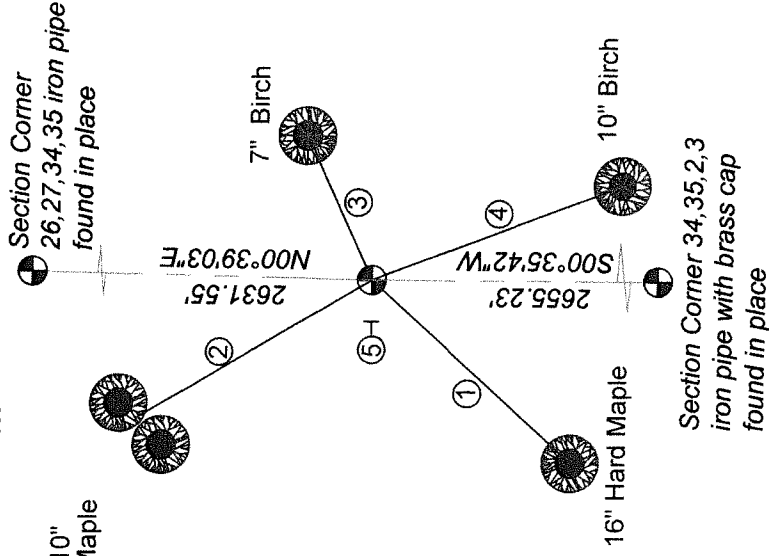

NOT TO SCALE

I, Timothy J. Rusch RLS 2671, certify that the corner location shown on this record was determined by me or under my direction and control and that this U.S. Public Land Survey Record is correct and complete to the best of my knowledge and belief.

Timothy J. Rusch Signature
8-8-2006 Date

SURVEYOR'S SEAL

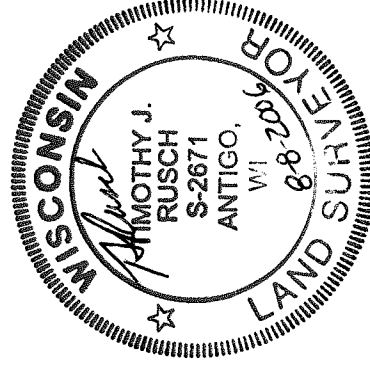

The East 1/4
corner of Section 34
T. 32 N., R. 12 E.
Langlade County, WI

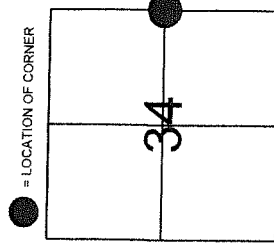

INDEX NO. X17 32-12

Bearing to ties are magnetic
Section Bearings referenced to
Langlade County coordinate grid

