

# U.S. PUBLIC LAND SURVEY MONUMENT RECORD

(As Required By s. A-E 5.02, WI Adm. Code)

History of original corner establishment and subsequent restorations and description of any record, monument, occupational, testimonial or other evidence considered:

In 1857, A. Millard, set post and established 2 B.T.s; a Sugar 12" N.60°E. 65 lks. and a Y. Birch 12" S.38°W. 37 lks.

No further record evidence was found;

In 1991, I found a piece of ancient iron grader blade upright in a very old stake hole; no other evidence apparent; This point was located by traversing the S.½ of the N.S.¼ line and W.½ of the W.½ of the N. line of Section 7 and projecting these lines to an intersection, the stake hole agrees with this projected point very well.

Corner was: (Check All That Apply)

- Restored through acceptance of an obliterated evidence location
- Restored through acceptance of a found perpetuated location
- Considered a lost corner and reestablished through lost corner proportionate methods (include a plan view drawing showing distances and directions to other Public Land Survey Corners used for proportioning and determining the corner location)
- Restored or reestablished in a location that differs from a previous restoration or reestablishment (include a plan view drawing and indicate what was set and/or found)

Describe the monument and accessories used to perpetuate the location of this corner. (include a plan view drawing and indicate what was set and/or found)

I accept the location of the stake hole as the best remaining evidence of the corner location and set a 2½" alum. post with cap, referenced with 50d spikes in blazed B.T.s as shown below.

The S.¼  
corner of Section 6,  
T. 32 N., R. 14 E.,  
Fourth Principal Meridian,

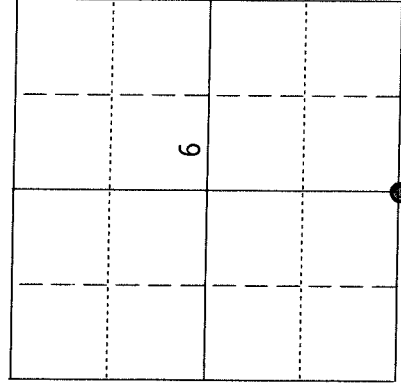

● = Location of Corner

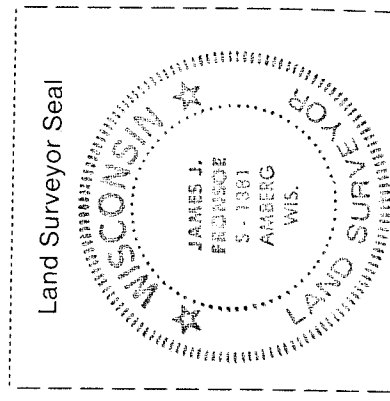
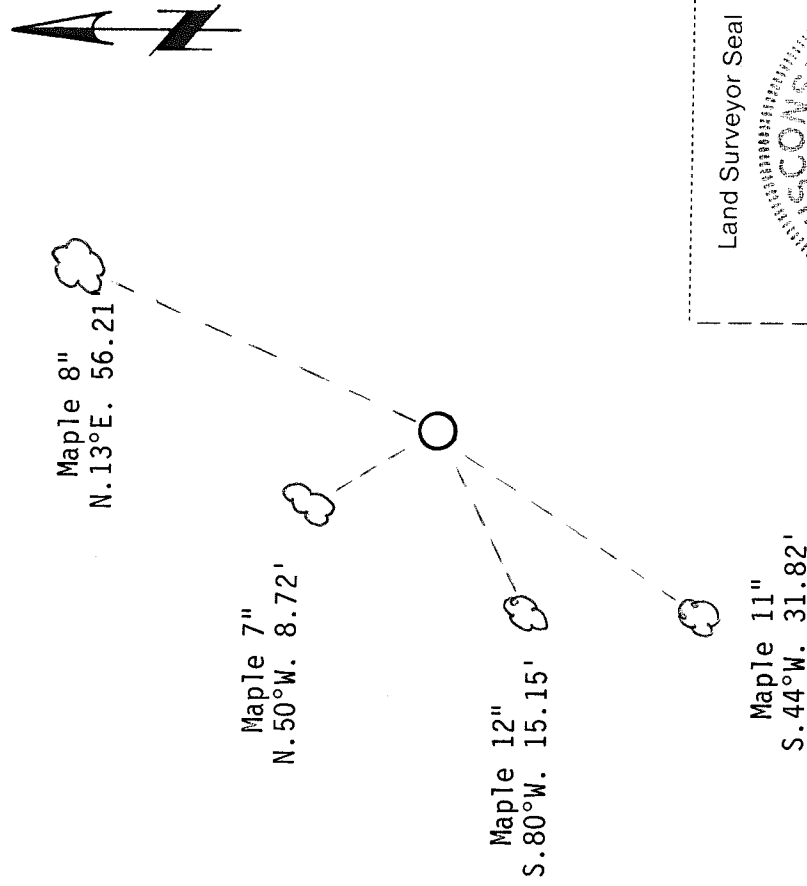

I, James J. Fronsoe

S-1381

(type or print name) certify that the corner location shown on this record was determined by me or under my direction and control and that this U.S. Public Land Survey Monument Record is correct and complete to the best of my knowledge and belief.

Signature James J. Fronsoe Date 8/19/91

Index No. E-3