

CERTIFIED LAND CORNER RESTORATION

32-14 Index No. V-9

State of Wisconsin }
County of LANGLADE } ss.

History of original corner establishment:

I ROBERT J. POSS, do hereby certify that on the 26TH day of JULY, 1969, I found evidence of the SECTION corner of SECS. 28-29-32-33 Township 32, North, Range A. EAST., Fourth, Principal Meridian, as described hereon; and that from this evidence I established a new monument and accessories as described hereon to perpetuate the original location of this corner.

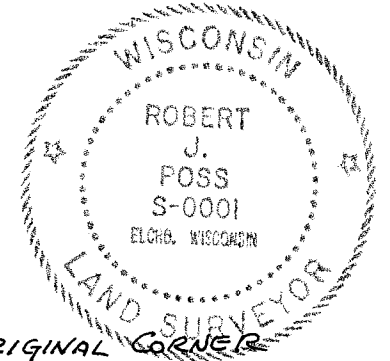

Description of corner evidence found:

FOUND POST - 10" CEDAR - BUETTNER SET WHEN ORIGINAL CORNER HAD ROTTEN AWAY. FOUND PARTS OF OLD STAKE, AM, CAN G. MARKER ON POST.

Resident witnesses:

CASPER BUETTNER

Description of monument and accessories I established to perpetuate the original location of this corner.

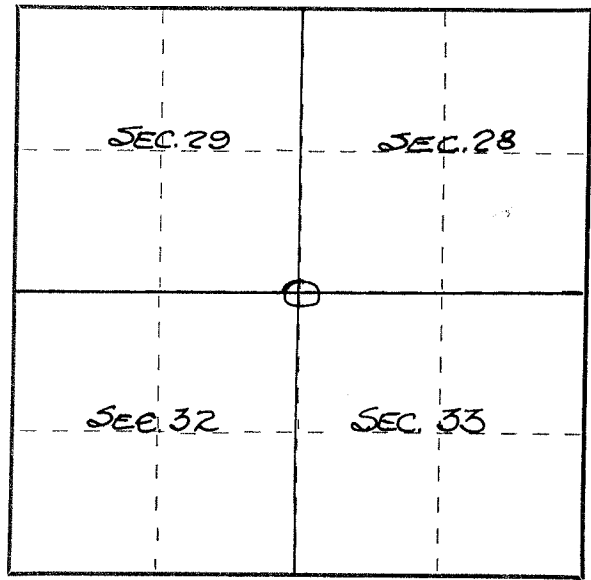

1= HD. MAPLE 12 S46 1/2 W 29.6'
2= HD. MAPLE 10 S70 W 22.5'
3= NOR. PINE 8 N60 W 33.2
4= HD. MAPLE 6 S84 N 3.2
R/W POST : NORTH 85° WEST 50.0'
TREES BLAZED & SCRIBED NBT.

① BRASS CAP IN CONC. MONUMENT, MKD
SEC. COR
SEC. 29 | SEC. 28
SEC. 32 | SEC. 33
T 32 N R 14 E

Dated at ELCHO, Wis., this 26 TH day of JULY, 1969.

Signature Robert J. Poss Title REG. LAND SURVEYOR Registration No. S-0001
(County Surveyor, Registered Land Surveyor, or other duly authorized official)

Office of Register of Deeds, County of _____, I hereby certify that the within instrument was filed in this office for record on the _____ day of _____, 19____ at _____ o'clock _____ M.

(Register of Deeds)

By _____ Deputy

○ = Corner monument restored.

FORM 985 H. C. MILLER CO., MILWAUKEE