

CERTIFIED LAND CORNER RESTORATION

Index No. E-1

State of Wisconsin }
County of LANGLADE } ss.

I WILLIAM F. KELLY, do hereby certify that on the 25TH day of NOVEMBER, 1975, I found evidence of the SECTION corner of SECTIONS 1, 6, 12, & 7 Township 33 North, Range BE & 9E, Fourth Principal Meridian, as described hereon; and that from this evidence I established a new monument and accessories as described hereon to perpetuate the original location of this corner.

Resident witnesses:

A. SCHAUFELBERGER

FORM 985 H C MILLER CO., MILWAUKEE

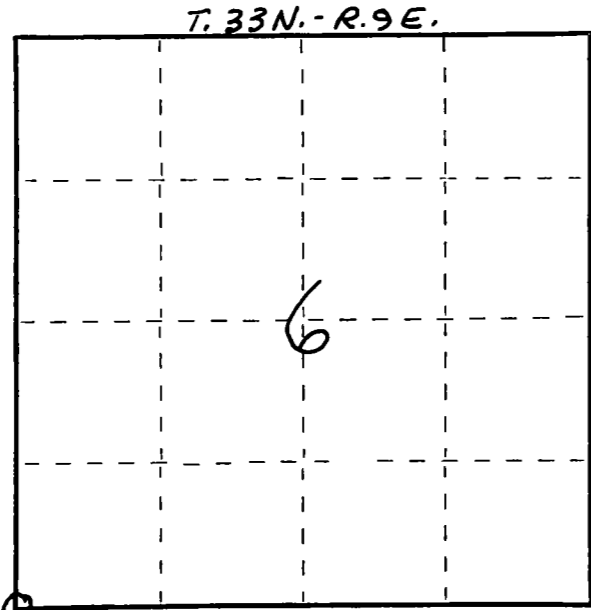

○ = Corner monument restored.

History of original corner establishment:

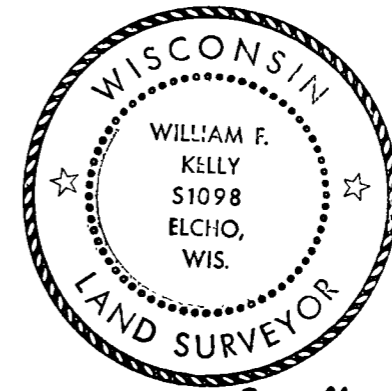

William F. Kelly

Description of corner evidence found:

LOCATED WITNESS CORNER IDENTIFIED BY RESIDENT WITNESS.
ORIGINAL STONE CORNER REMOVED DURING ROAD WORK ACCORDING TO RESIDENT WITNESS.
EXC. ROAD AND SET NEW MONUMENT AT CORNER LOCATION FROM WITNESS CORNER

Description of monument and accessories I established to perpetuate the original location of this corner.

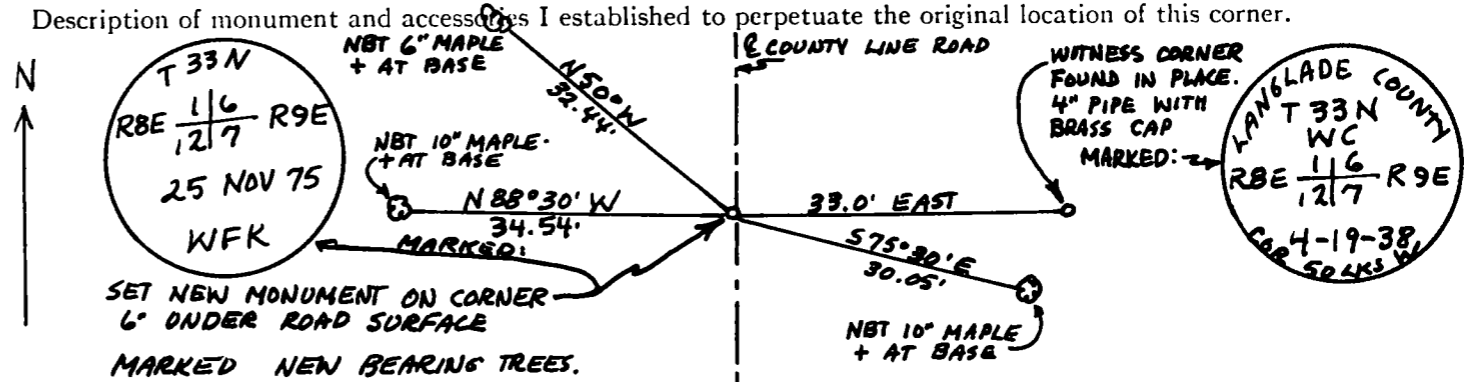

Dated at ELCHO, Wis., this 25TH day of NOVEMBER, 1975.

Signature: William F. Kelly Title REGISTERED LAND SURVEYOR Registration No. 51098
(County Surveyor, Registered Land Surveyor, or other duly authorized official)

Office of Register of Deeds, County of _____, I hereby certify that the within instrument was filed in this office for record on the _____ day of _____, 19____ at _____ o'clock _____ M.

(Register of Deeds)

By _____ Deputy