

CERTIFIED LAND CORNER RESTORATION

Index No. E-1

State of Wisconsin }
County of LANGLADE } ss.

I WILLIAM F. KELLY do hereby certify that on the 25TH day of NOVEMBER, 1975, I found evidence of the 1/4 SECTION corner of SECTIONS 12 & 7 Township 33, North, Range 8E & 9E, Fourth Principal Meridian, as described hereon; and that from this evidence I established a new monument and accessories as described hereon to perpetuate the original location of this corner.

Resident witnesses:

A. SCHAUFELBERGER

FORM 985 H. C. MILLER CO., MILWAUKEE

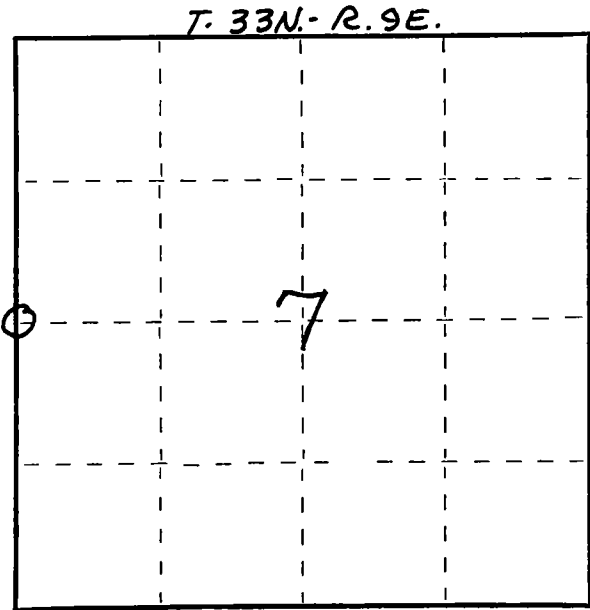

○ = Corner monument restored.

History of original corner establishment:

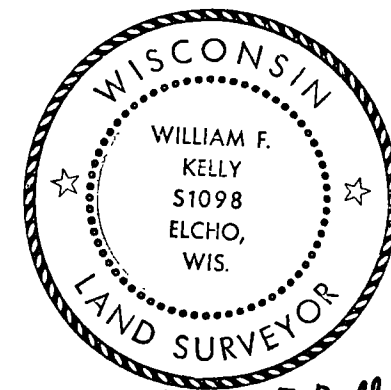

William F. Kelly

Description of corner evidence found:

LOCATED WITNESS CORNER TO 1/4 SECT. CORNER 12 & 7, T. 33N. - R. 8E. & 9E.
RESIDENT WITNESS IDENTIFIED WITNESS CORNER. EXCAVATED ROAD AND FOUND FIELD STONE WITH + MARK. STONE WAS TILTED AT AN ANGLE OF 45°

Description of monument and accessories I established to perpetuate the original location of this corner.

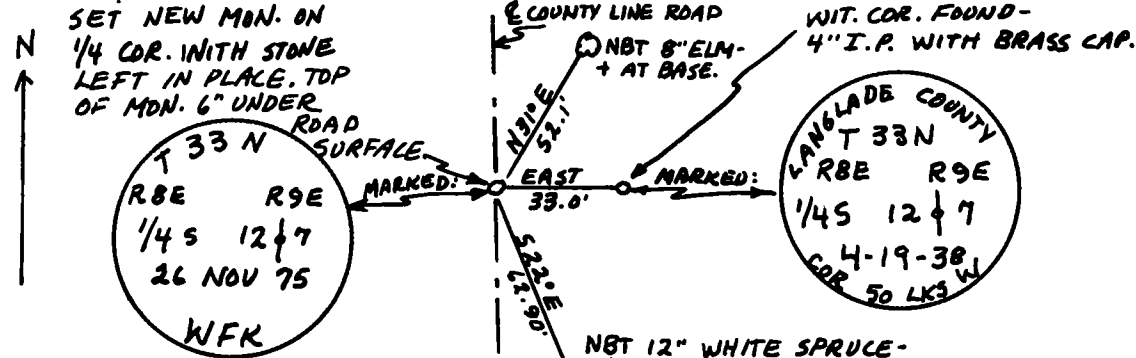

Dated at ELCHO, Wis., this 25TH day of NOVEMBER, 1975

Signature William F. Kelly Title REGISTERED LAND SURVEYOR Registration No 51098
(County Surveyor, Registered Land Surveyor, or other duly authorized official)

Office of Register of Deeds, County of _____, I hereby certify that the within instrument was filed in this office for record on the _____ day of _____, 19____ at _____ o'clock _____ M.

(Register of Deeds)

By _____ Deputy