

CERTIFIED LAND CORNER RESTORATION

33-11

Index No. N-10

State of Wisconsin }
County of LANGLADE } ss.

History of original corner establishment:

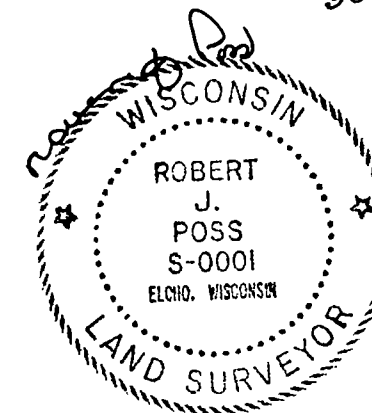

I, ROBERT J. POSS, do hereby certify that on the 17TH day of MAY, 19 68, I found evidence of the WEST 1/4 corner of BETWEEN SECS 16 & 21 Township 33, North, Range 11 EAST, Fourth, Principal Meridian, as described hereon; and that from this evidence I established a new monument and accessories as described hercon to perpetuate the original location of this corner.

Description of corner evidence found:

*Found 1 stake in tact; other removed but reset
Corner established from Pickets set by LANG. Co.
Forestry Crew.*

Resident witnesses:

.....
.....
.....

Description of monument and accessories I established to perpetuate the original location of this corner.

*WHITE BIRCH 10N63E63 1/8 S.
WHITE BIRCH 2N83 3/4 E 82.3 STAKE MKD 1 1/2 RDSN*

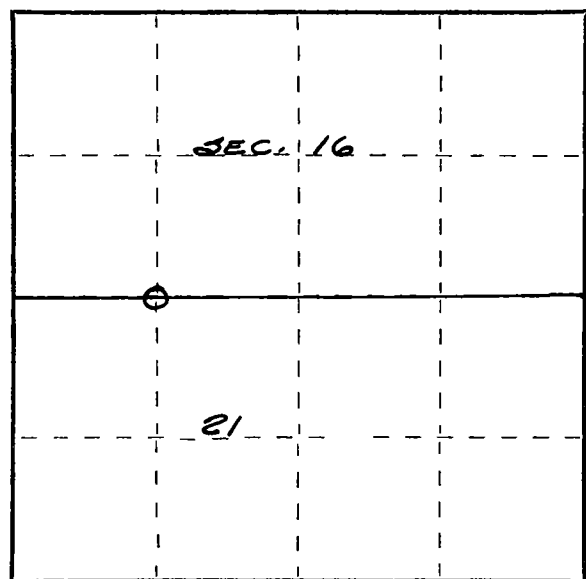

*1/2 IRON PIPES
MKED
SEC. 16
SEC. 21
W 1/4
4 RDS E 2 RDS N RESPECT.*

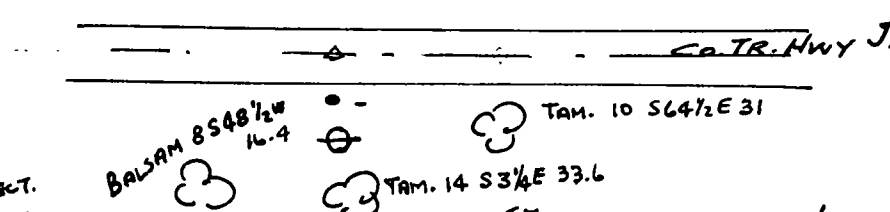

Dated at ELCHO, Wis., this 15TH day of JUNE, 19 68

Signature Robert J. Poss Title REG. LAND SURVEYOR Registration No.
(County Surveyor, Registered Land Surveyor, or other duly authorized official)

Office of Register of Deeds, County of, I hereby certify that the within instrument was filed in this office for record on the day of, 19..... at o'clock M.

(Register of Deeds)

By Deputy

○ = Corner monument restored.

FORM 985 W. C. MILLER CO., MILWAUKEE