

CERTIFIED LAND CORNER RESTORATION

State of Wisconsin }
County of Lanlade } ss.

History of original corner establishment:

Corner set in the 1930 resurvey.

I Raymond J. Hallisy, do hereby certify that on the 16th day of November, 19 69, I found evidence of the E 1/16 corner of Section 34 Township 33, North, Range 11 E, Fourth, Principal Meridian, as described hereon; and that from this evidence I established a new monument and accessories as described hereon to perpetuate the original location of this corner.

Description of corner evidence found:

Found old stake standing, marked **E 1/16** **S 34**
S 27

Resident witnesses:

Description of monument and accessories I established to perpetuate the original location of this corner.

Set 2 inch pipe with brass cap.

B. T., s to corner.

6" Hard maple N 20 E 6ft. 4 inchs
8" White Birch NW 17ft. 6 inchs

B.T., s faced at base and scribed BT.

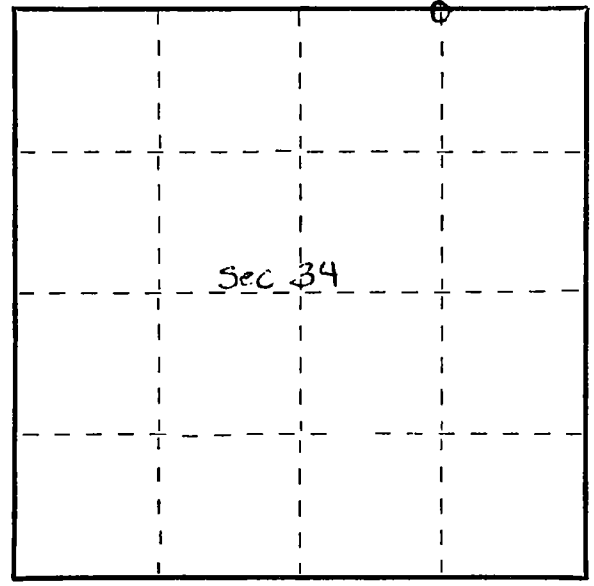
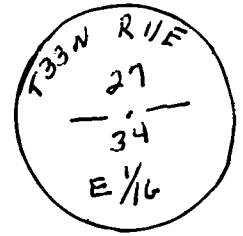

○ = Corner monument restored.

Dated at Antigo, Wis., this 16 day of November, 19 69.

Signature Raymond J. Hallisy Title Reg. Land Surveyor Registration No. S-685
(County Surveyor, Registered Land Surveyor, or other duly authorized official)

Office of Register of Deeds, County of _____, I hereby certify that the within instrument was filed in this office for record on the _____ day of _____, 19 _____ at _____ o'clock _____ M.

(Register of Deeds)

By _____ Deputy

FORM 985 H. C. MILLER CO., MILWAUKEE