

LANGLADE COUNTY U.S. PUBLIC LAND CORNER RESTORATION

The East Quarter corner of Section 32, T. 33 N., R. 11 E., Langlade County, WI.

Corner was: (check all that apply)

- Restored through acceptance of an obliterated evidence location.
- Restored through acceptance of a found perpetuated location.
- Determined to be lost and re-established through proportionate methods.
- Show bearings and distances to PLSS corners used for proportioning, and show original distances).
- Restored/recovered/re-established in a location that differs from a previously established position.
- (Show difference in plan view below).
- Check here if additional information is shown on the reverse side of this form.

4331132 2000

Describe record evidence, recovered physical evidence, occupational evidence, testimonial evidence and all other evidence considered in the recovery/restoration of the corner.

The original corner was established in 1860 by Hiram Fellows. Original bearing trees: hemlock, 10", N15W, 23 links and a hemlock, 10", S35E, 7 links.

In the 1930's a resurvey of this township was completed by D. Hintz. No transcribed notes exist at this time.

In 1985, Ray Hallisy found 4" iron pipe with brass cap and two BO stones. He marked a new aspen BT and two new white birch BT's. I can't find any records of the stones Hallisy found.

1/10/2018 D. Tlusty found monument leaning SW., frozen solid in the ground.

04/10/2020 D. Tlusty Redug existing monument so it is now vertical in the ground. Found 2 BO stones reported by Hallisy and marked new bearing trees as shown below.

Physical description of the monument set:

I reset the existing 4" monument plumb, top is now 15 above ground in mound of stones.

White vinyl sign post set within 1' of corner monument.

Describe the accessories used to perpetuate the corner. Include a plan view drawing and accessories found/set. Describe measuring point on bearing trees. Show any topographic features that would aid in future recovery of the corner.

FB 22-108

LEGEND

-  4" iron pipe w/brass cap found

Bearing trees are blazed and painted blue and have "Bearing Tree" sign facing corner. Measurement is to an aluminum nail as noted. Bearings magnetic with hand compass.

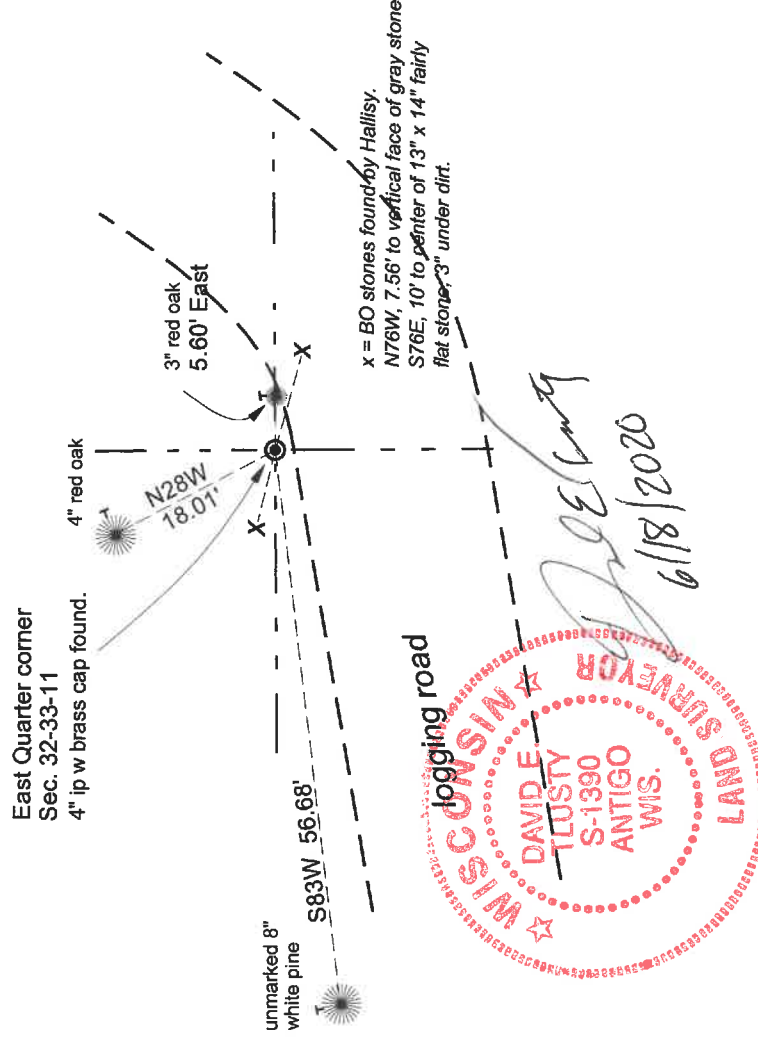

Index No. _____

X 9 33-11

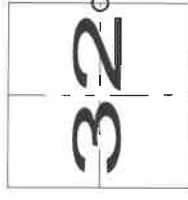

O = corner perpetuated

The East Quarter corner of Section 32,

T. 33 N., R. 11 E.,
Langlade County, WI

I, David E. Tlusty, Registered Land Surveyor, as Langlade County Surveyor, certify that the corner location on this record was determined by me and that this U.S. Public Land Survey Monument Record is correct to the best of my knowledge and belief.

CERTIFIED LAND CORNER RESTORATION

Index No. X-9

4331132 2000 1980
FORM 985 M. G. MILLER CO., MILWAUKEE

State of Wisconsin }
County of Lan-lade } ss.

I, Raymond J. Hallisy, do hereby certify that on the 12th day of April, 1980, I found evidence of the 1/4 corner of Section 32 & 33 Township 33, North, Range 11E, Fourth Principal Meridian, as described hereon; and that from this evidence I established a new monument and accessories as described hereon to perpetuate the original location of this corner.

Resident witnesses:

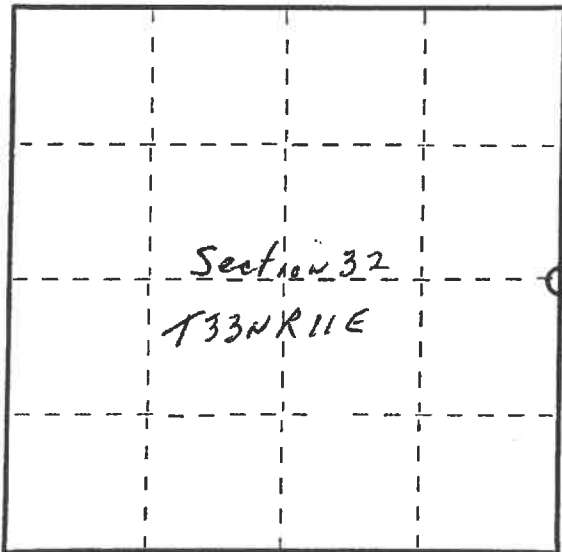

○ = Corner monument restored.

History of original corner establishment:

Corner set in the 1930 resurvey.

Description of corner evidence found:

4" iron pipe with brass cap
Stones with X
S84E 10'
N81W 7'6"

Description of monument and accessories I established to perpetuate the original location of this corner.

New BT's

8" Aspen N51E 9'7"
6" White Birch S76E 23'9"
5" White Birch S62W 21'7"

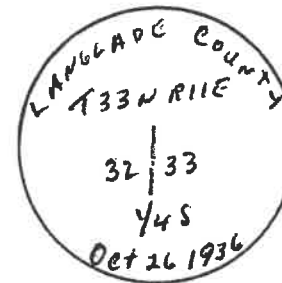

Dated at Antiro, Wis., this 12th day of April, 1980

Signature Raymond J. Hallisy Title Land Surveyor Registration No. S-685
(County Surveyor, Registered Land Surveyor, or other duly authorized official)

Office of Register of Deeds, County of _____, I hereby certify that the within instrument was filed in this office for record on the _____ day of _____, 19____ at _____ o'clock _____ M.

(Register of Deeds)

By _____ Deputy