

4331303 2000

U.S. PUBLIC LAND SURVEY MONUMENT RECORD

(Prepared and as required by S. A-E 7.08 WI Administrative Code)

The West 1/4 corner of Section 2, T. 33 N., R. 13 E., Langlade County, WI
Corner was (check all that apply)

- Restored through acceptance of an obliterated evidence location.
- Restored through acceptance of a found perpetuated location.
- Determined to be lost and re-established through proportionate methods. (show bearings and distances to PLS corners used for proportioning.)
- Restored/recovered/re-established in a location that differs from a previously established position. (Show difference in plan view below.)
- Check here if additional information is shown on the reverse side of this form.

Describe record evidence, recovered physical evidence, occupational evidence, testimonial evidence, and all other evidence considered in the recovery/restoration of the corner.

- 1865- Government Surveyor J.L. Nowlin set corner in original survey.
BTs: 10" Hemlock N72°E, 15 links; 8" Hemlock, S78°W, 12 links;
- 1923- Surveyor Melendy identified corner as 3 1/2" x 3 1/2" Cedar Post.
Pine Stump 30" N30°W, 35 feet; Pine Stump 30" S85°W, 51.7 feet.
- 1979- Surveyor Kelly found remains of squared wood post, and set 2" pipe with brass capped monument and marked three new witness trees (all 14" spruce; N4°W, 30.15'; N30°W, 25.60'; S84°W, 6.0').
- 2010- I found Kelly's brass capped monument and the decaying stumps of Kelly's spruces.

Physical description of the monument set:

- 2010 - I accept Kelly's Brass Capped Monument as the best evidence of the original location, and tied out the corner as shown below.

Describe the accessories used to perpetuate the location of the corner. Include a plan view drawing and indicate accessories found/set. Describe measuring point on bearing trees. Show any topographic features that would aid in future recovery of the corner.

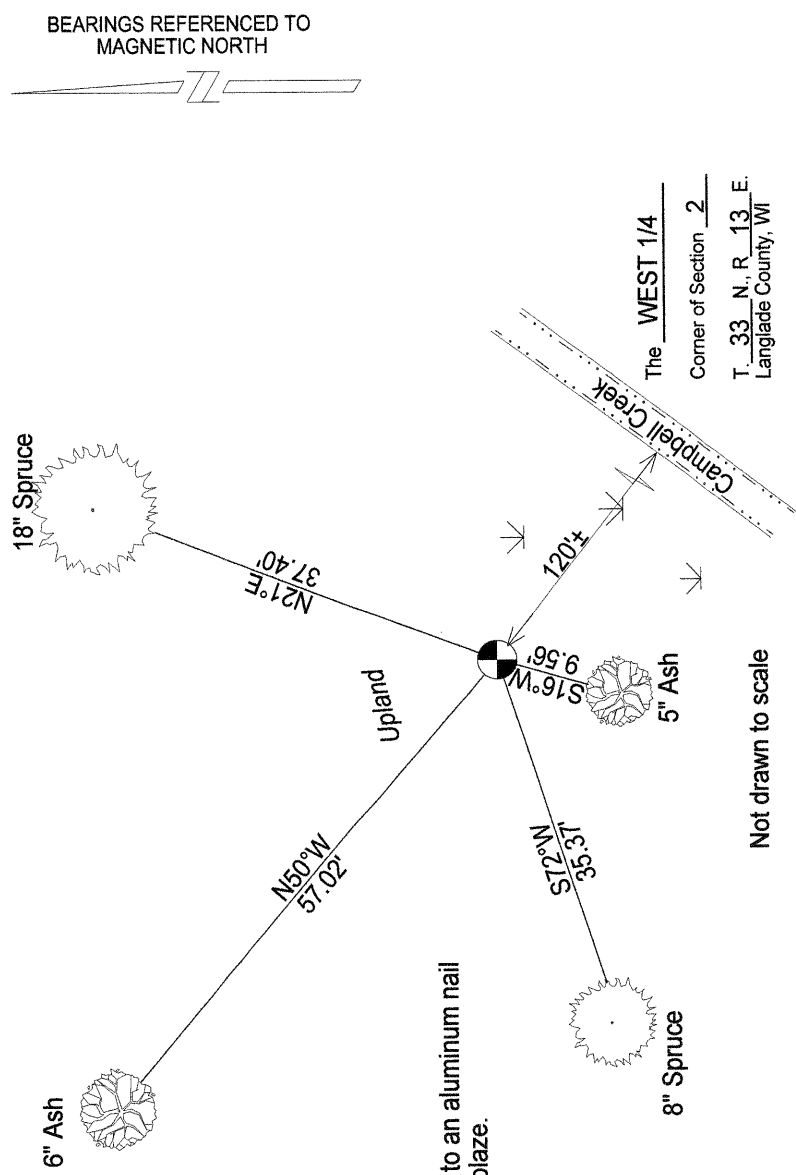

Not drawn to scale

Notes:

- Distances measured to an aluminum nail located in a low side blaze.

SURVEYORS SEAL

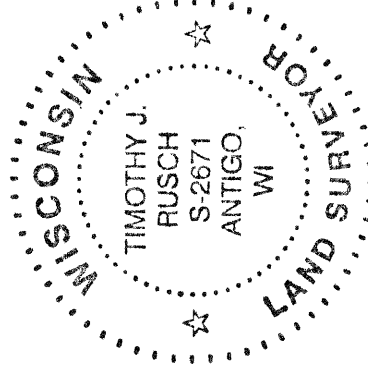

I, Timothy J. Rusch certify that the corner location shown on this record was determined by me or under my direction and control and that this U.S. Public Land Survey Monument Record is correct and complete to the best of my knowledge and belief.

Timothy J. Rusch 12-21-2010
Signature Date

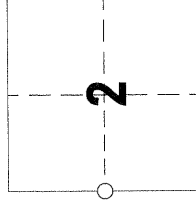

○ = Location of corner