

CERTIFIED LAND CORNER RESTORATION

Index No. V-1

State of Wisconsin }
County of LANGLADE } ss.

History of original corner establishment:
LOCATED CORNER FROM SECTION SUBDIVISION BY OWENS-ILLINOIS IN 1974.

I WILLIAM F. KELLY, do hereby certify that on the 28TH day of OCTOBER, 1976, I found evidence of the SECTION corner of SECTIONS 25, 30, 36 & 31 Township 33, North, Range 13 & 14 E, Fourth Principal Meridian, as described hereon; and that from this evidence I established a new monument and accessories as described hereon to perpetuate the original location of this corner.

Description of corner evidence found:
FOUND IRON PIPE AND TWO EXISTING BEARING TREES.

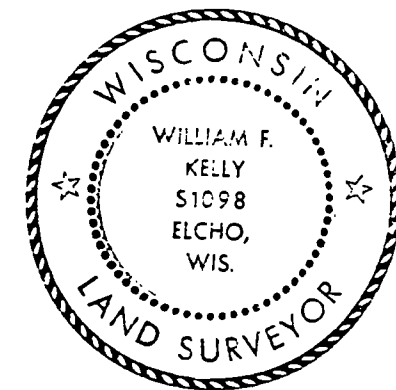

William F. Kelly

Resident witnesses:

.....
.....
.....

Description of monument and accessories I established to perpetuate the original location of this corner.

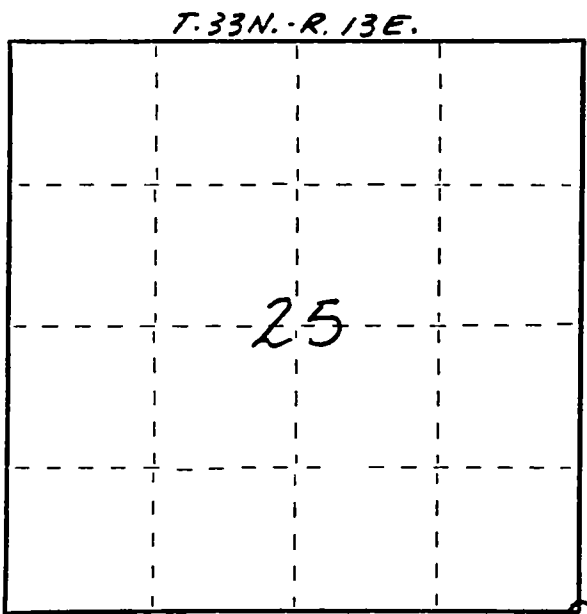
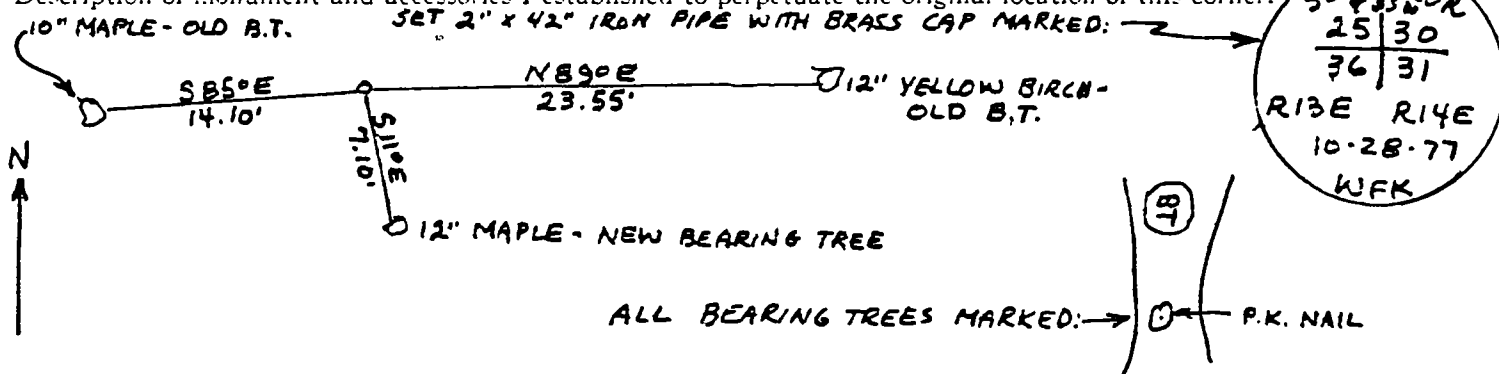

○ = Corner monument restored.

Dated at ELCHO, Wis., this 28TH day of OCTOBER 1977.

Signature William F. Kelly Title REGISTERED LAND SURVEYOR Registration No. 51098
(County Surveyor, Registered Land Surveyor, or other duly authorized official)

Office of Register of Deeds, County of _____, I hereby certify that the within instrument was filed in this office for record on the _____ day of _____, 19____ at _____ o'clock _____ M.

.....
(Register of Deeds)

By: _____ Deputy