

CERTIFIED LAND CORNER RESTORATION

Index No. X-21

State of Wisconsin }
 County of LANGLADE } ss.

I WILLIAM F. KELLY, do hereby certify that on the 28th day of OCTOBER, 1977, I found evidence of the E 1/4 corner of SECTIONS 35 & 36 Township 33, North, Range 13E, Fourth Principal Meridian, as described hereon; and that from this evidence I established a new monument and accessories as described hereon to perpetuate the original location of this corner.

Resident witnesses:

.....

.....

.....

History of original corner establishment:
LOCATED E 1/4 COR. SECTION 35, T. 33N. - R. 13E. FROM OWENS- ILLINOIS SURVEY RECORDS.

Description of corner evidence found:
EXISTING BRASS CAP.

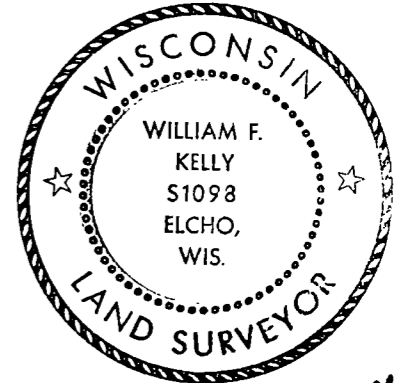

William F. Kelly

Description of monument and accessories I established to perpetuate the original location of this corner.

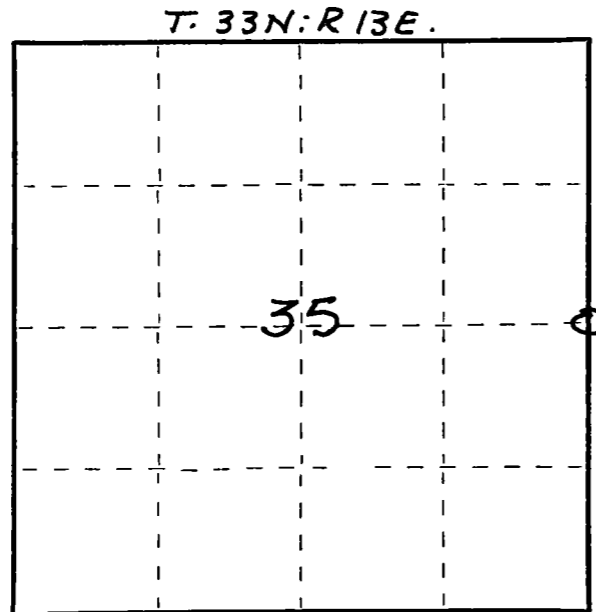
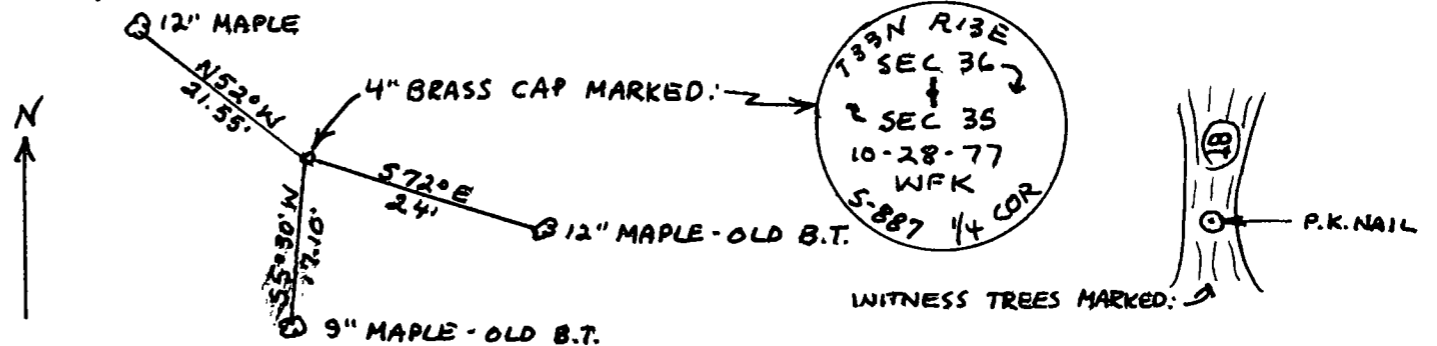

○ = Corner monument restored.

Dated at ELCHO, Wis., this 28th day of OCTOBER, 1977.

Signature William F. Kelly Title REGISTERED LAND SURVEYOR Registration No. 51098
 (County Surveyor, Registered Land Surveyor, or other duly authorized official)

Office of Register of Deeds, County of _____, I hereby certify that the within instrument was filed in this office for record on the _____ day of _____, 19____ at _____ o'clock _____ M.

 (Register of Deeds)
 By _____ Deputy