

CERTIFIED LAND CORNER RESTORATION

Index No. J-9

State of Wisconsin }
County of LANGRADO } ss.

I RAYMOND J. HANNISY, do hereby
certify that on the 9 day
of MAY, 1981, I found
evidence of the S.W. SECTION
corner of 9
Township 34, North, Range
9E, Fourth Principal Meridian,
as described hereon; and that from this evidence
I established a new monument and accessories
as described hereon to perpetuate the original
location of this corner.

Resident witnesses:

.....
.....
.....

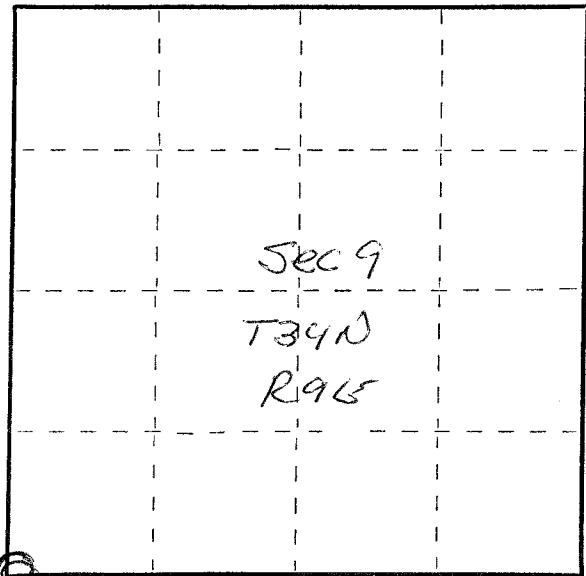

17 16
○ = Corner monument restored.

History of original corner establishment:

1930's COUNTY RESURVEY PROJECT

Description of corner evidence found:

4" BRASS CAP

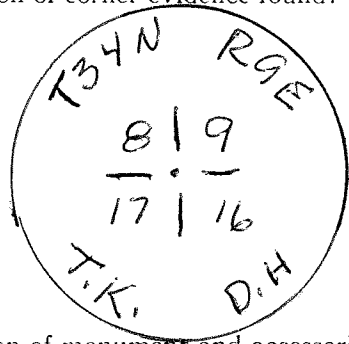

AREA CUT OVER

CORNER TIPPED (LOGGING DAMAGE)

8" BALSAM N40°E 12.65 FEET
NOT RECORDED

Description of monument and accessories I established to perpetuate the original location of this corner.

MONUMENT IN PLACE PLUS ROCK MOUND

8" WHITE SPRUCE S 12°E 27.10 FEET

7" WHITE SPRUCE N 84°E 36.70 FEET

8" ASPEN N 60°E 15.95 FEET

Dated at ANTIGO, Wis., this 9 day of MAY, 1981

Signature Raymond J. Hannisy Title Reg. LAND SURVEYOR Registration No. 5685
(County Surveyor, Registered Land Surveyor, or other duly authorized official)

Office of Register of Deeds, County of _____, I hereby certify that the within
instrument was filed in this office for record on the _____ day of _____, 19____
at _____ o'clock _____ M.

.....
(Register of Deeds)

By _____ Deputy

4340908
42408 0000 1981

FORM 985 H. C. MILLER CO., MILWAUKEE