

# LANGLADE COUNTY U.S. PUBLIC LAND CORNER RESTORATION

The Southeast corner of Section 8, T. 34 N., R. 9 E., Langlade County, WI.

**Corner was: (check all that apply)**

- Restored through acceptance of an obliterated evidence location.
- Restored through acceptance of a found perpetuated location.
- Determined to be lost and re-established through proportionate methods.
- Show bearings and distances to PLSS corners used for proportioning, and show original distances).
- Restored/recovered/re-established in a location that differs from a previously established position.
- (Show difference in plan view below).
- Check here if additional information is shown on the reverse side of this form.

4340900 0000

**Describe record evidence, recovered physical evidence, occupational evidence, testimonial evidence and all other evidence considered in the recovery/restoration of the corner.**

The original corner was established in 1864 by James Nowlin. Original bearing trees: hemlock, 14", N32W. 30 links; hemlock, 18", N 10 1/2 E, 35 links; hemlock, 20", S75E, 60 links and a birch, 12", S 20 1/2 W, 65 links. In the 1936 resurvey, Kilroe and Hintz said "to sec cor 8-9-16-17 org. birch, 12", S 20 1/2 W, 65, rest. pine stump, 20, N50W, 92 1/2 also fe cor. Fence N & West". On 05/17/16, I found a 4" iron pipe with brass cap, up 16" and solid in the ground. I accept it as the best evidence of the original corner location and marked BT's as shown below.

**Physical description of the monument set:**

- I left the existing 4" brass capped monument in place.
- I set a white vinyl sign post 0.8' NE of the corner monument and marked bearing trees as shown below.

**Describe the accessories used to perpetuate the corner. Include a plan view drawing and accessories found/set. Describe measuring point on bearing trees. Show any topographic features that would aid in future recovery of the corner.**

Langlade County Coordinate system values  
 Datum: NAD83(2011)  
 Northing(Y) Easting(X) Description  
 448785.226 561239.615 4INIPBCFND 2XRTKAVE:05172016

Field book 28-13

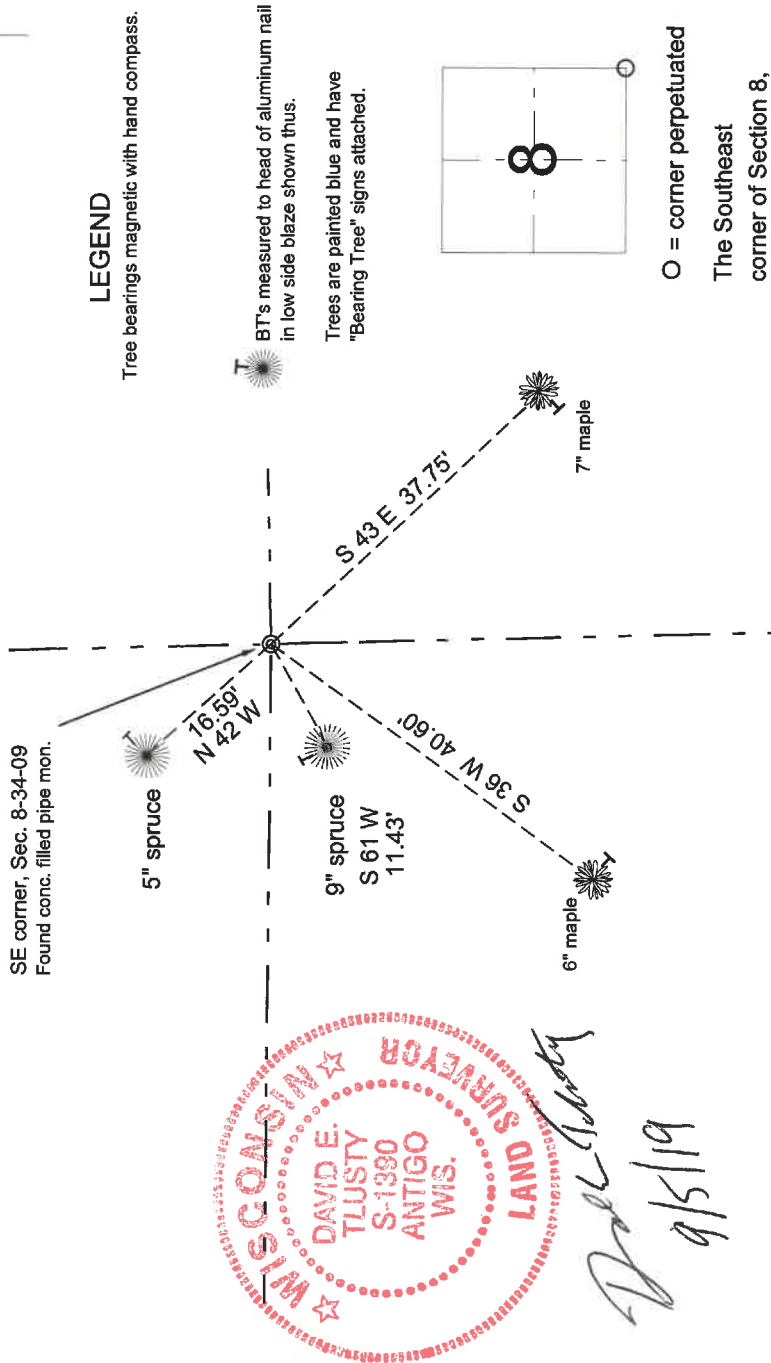
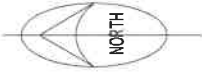

I, David E. Tlusty, Registered Land Surveyor, as Langlade County Surveyor, certify that the corner location on this record was determined by me and that this U.S. Public Land Survey Monument Record is correct to the best of my knowledge and belief.

O = corner perpetuated  
 The Southeast  
 corner of Section 8,  
 T. 34 N., R. 9 E.,  
 Langlade County, WI