

CERTIFIED LAND CORNER RESTORATION

Index No. J-6

State of Wisconsin }
County of Lauvade } ss.

History of original corner establishment:
1930 Resurvey

I Raymond Hallisy, do hereby certify that on the 18th day of May, 1974, I found evidence of the W 1/4 corner of Section 8 E 17 Township T 34, North, Range R 9E, Fourth Principal Meridian, as described hereon; and that from this evidence I established a new monument and accessories as described hereon to perpetuate the original location of this corner.

Description of corner evidence found:

Wood post down - point intact
Rock mound

Resident witnesses:

.....
.....
.....

Description of monument and accessories I established to perpetuate the original location of this corner.

Set 1 1/2" iron pipe with brass cap
Rock mound

New BT'S
E 1/4 10" N 78 W 48.25 FT
E 1/4 8" N 51 E 66.7 FT

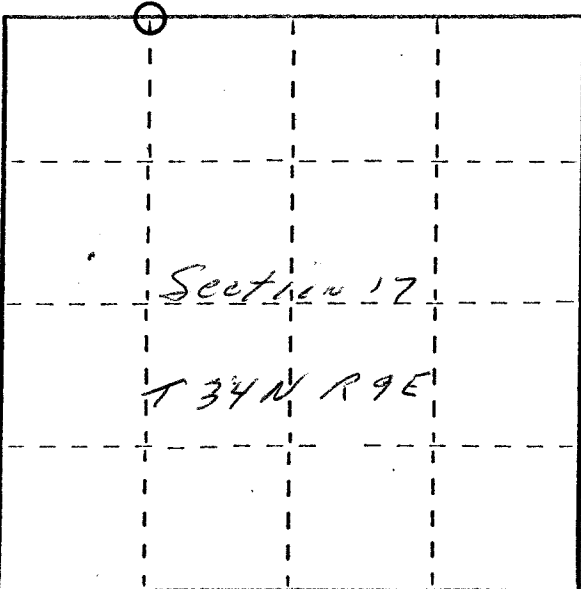
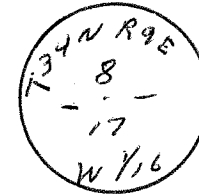

○ = Corner monument restored.

Dated at Antigo, Wis., this 18th day of May, 1974.

Signature Raymond Hallisy Title Reg. Land Surveyor Registration No. 5-685
(County Surveyor, Registered Land Surveyor, or other duly authorized official)

Office of Register of Deeds, County of _____, I hereby certify that the within instrument was filed in this office for record on the _____ day of _____, 19____ at _____ o'clock _____ M.

.....
(Register of Deeds)
By.....Deputy

FORM 985 H. C. MILLER CO., MILWAUKEE