

CERTIFIED LAND CORNER RESTORATION

Index No. H-1
H-25 R9E

State of Wisconsin }
County of LANGLADE } ss.

History of original corner establishment:
CORNER SET IN THE 1930's BY T.H. KILROE.

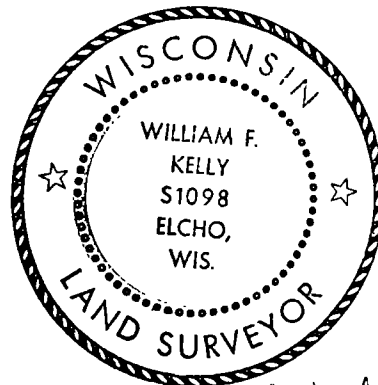

William F. Kelly

I WILLIAM F. KELLY, do hereby certify that on the 5th day of APRIL, 19 75, I found evidence of the S 1/8 corner of SECTIONS 12 & 7 Township 34, North, Range 9 & 10 E, Fourth Principal Meridian, as described hereon; and that from this evidence I established a new monument and accessories as described hereon to perpetuate the original location of this corner.

Description of corner evidence found:

FOUND SQUARED CEDAR POST MARKED S 1/8. POST IN POOR CONDITION. ALSO FOUND 12" CEDAR WITH OLD BLAZE MARK.

Resident witnesses:

JOHN DREW

DONALD KELLY

Description of monument and accessories I established to perpetuate the original location of this corner.

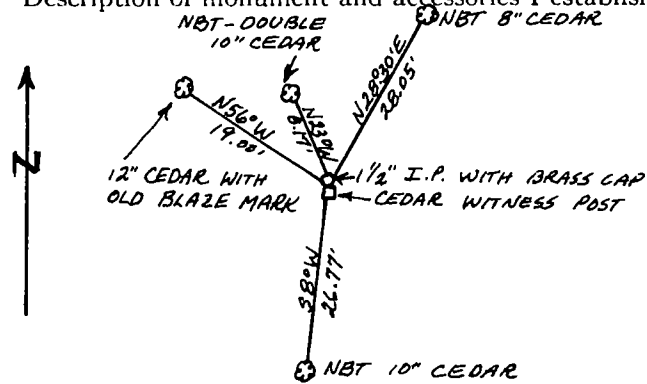

SET 1 1/2" BLACK IRON PIPE WITH BRASS CAP IN PLACE OF THE OLD CEDAR POST.

BRASS CAP MARKED:

NOTE: CORNER IS LOCATED IN A CEDAR SWAMP. TREES BLAZED NBT ON TRUNK AND MARKED WITH A + AT BASE.

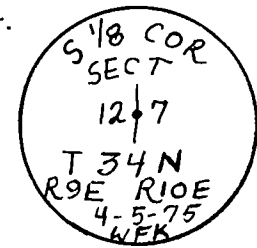

FORM 985 M. C. MILLER CO., MILWAUKEE

T. 34 N. - R. 10 E.

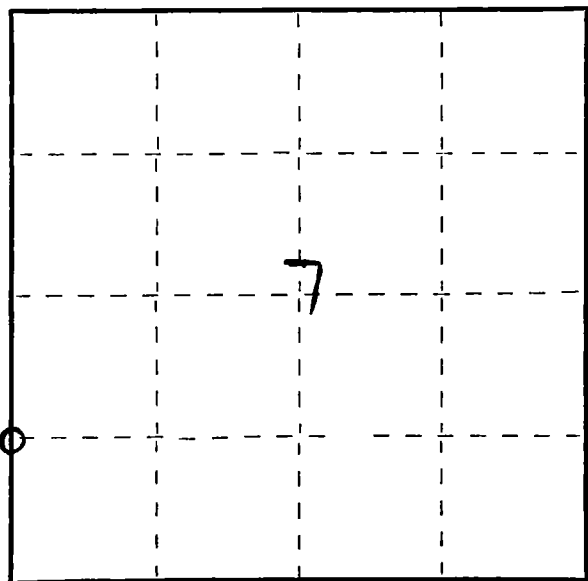

○ = Corner monument restored.

Dated at ELCHO, Wis., this 5th day of APRIL, 19 75

Signature William F. Kelly Title REGISTERED LAND SURVEYOR Registration No. S. 1098
(County Surveyor, Registered Land Surveyor, or other duly authorized official)

Office of Register of Deeds, County of _____, I hereby certify that the within instrument was filed in this office for record on the _____ day of _____, 19 _____ at _____ o'clock _____ M.

(Register of Deeds)

By _____ Deputy