

CERTIFIED LAND CORNER RESTORATION

34-9

Index No. Y-6

State of Wisconsin }  
County of LANGLADE } ss.

History of original corner establishment:

FOUND COR. - SEC. 29-30-31-32 & 1/4 SEC. COR 29&32  
ALL BRASS CAPS IN CONCRETE - HINTZ SURVEY 1934.

I, W. F. KELLY, do hereby certify that on the 25<sup>TH</sup> day of JUNE, 1974, I found evidence of the WEST 1/8 corner of SECS. 29 & 32 Township 34, North, Range 9 EAST, Fourth Principal Meridian, as described hereon; and that from this evidence I established a new monument and accessories as described hereon to perpetuate the original location of this corner.

Description of corner evidence found:

SET COR. MIDWAY BETWEEN SEC. & 1/4 COR.

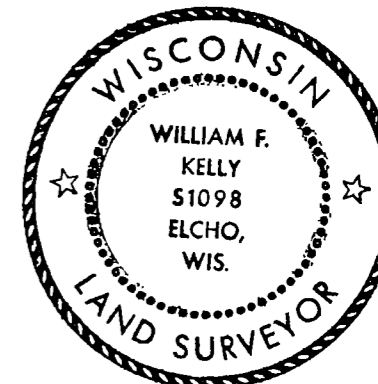

William F. Kelly  
25 June 1974

Resident witnesses:

.....  
.....  
.....

Description of monument and accessories I established to perpetuate the original location of this corner.

SET 2 W/ COR. IRON PIPE W/ BRASS CAP MKD

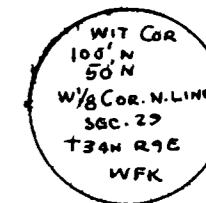
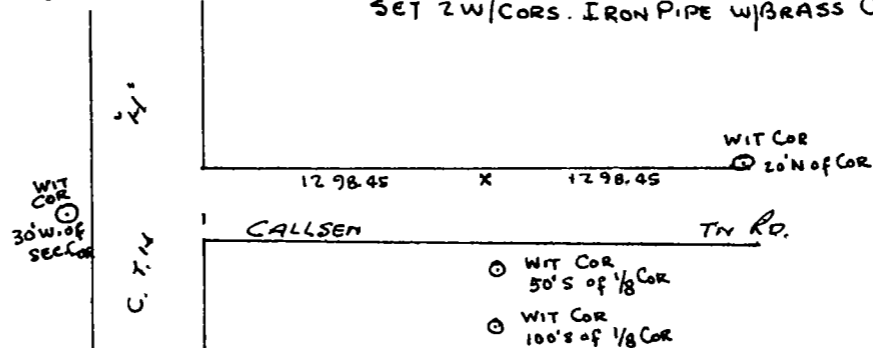
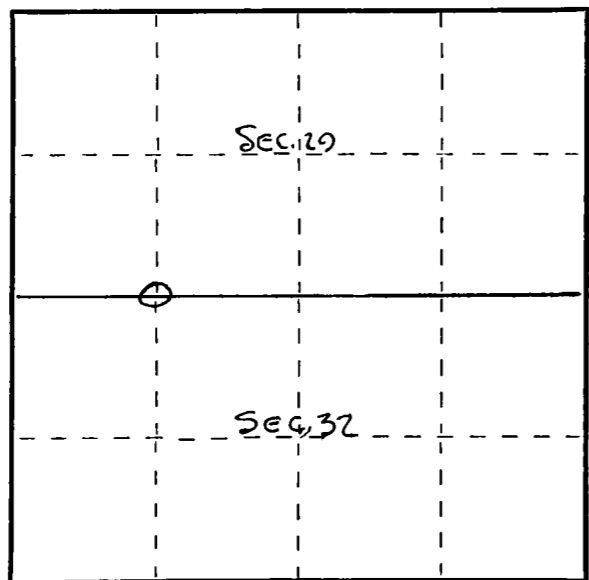

Dated at ELCHO, Wis., this 25<sup>TH</sup> day of JUNE, 1974.

Signature William F. Kelly Title REG. LAND SURVEYOR Registration No. 5-1098  
(County Surveyor, Registered Land Surveyor, or other duly authorized official)

Office of Register of Deeds, County of....., I hereby certify that the within instrument was filed in this office for record on the..... day of....., 19..... at..... o'clock..... M.

.....  
(Register of Deeds)

By..... Deputy

○ = Corner monument restored.