

CERTIFIED LAND CORNER RESTORATION

Index No. 5-9  
351-9

State of Wisconsin }  
County of Lanlade } ss.

I Raymond J. Hallisy, do hereby  
certify that on the 30th day  
of October 1977, I found  
evidence of the N 1/16  
corner of 28 & 29  
Township 34, North, Range  
9E, Fourth Principal Meridian,  
as described hereon; and that from this evidence  
I established a new monument and accessories  
as described hereon to perpetuate the original  
location of this corner.

History of original corner establishment:

Corner set in the 1930 resurvey.

Description of corner evidence found:

Found wood stake standing in small swamp, Old Yellow Birch BT (stump)

Resident witnesses:

.....  
.....  
.....

Description of monument and accessories I established to perpetuate the original location of this corner.

New PT's

8" Red Maple N32E 20' 8"  
7" Hemlock N62W 33' 11"

Set ~~2"~~ iron pipe with brass cap alongside stake  
2"

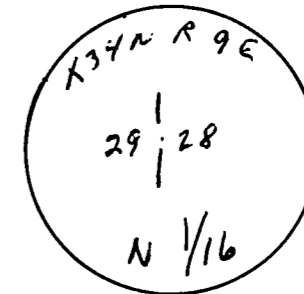

FORM 985 H. C. MILLER CO. MILWAUKEE

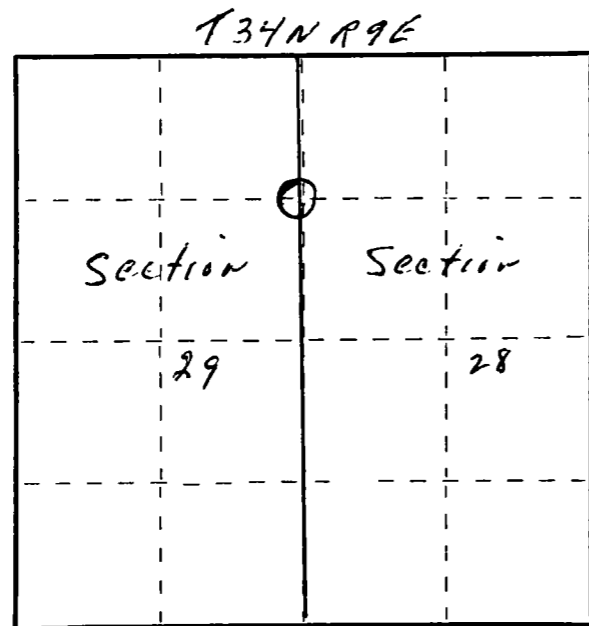

○ = Corner monument restored.

Dated at Antigo, Wis., this 30th day of October, 1977.

Signature Raymond J. Hallisy Title Land Surveyor Registration No. 5685  
(County Surveyor, Registered Land Surveyor, or other duly authorized official)

Office of Register of Deeds, County of \_\_\_\_\_, I hereby certify that the within  
instrument was filed in this office for record on the \_\_\_\_\_ day of \_\_\_\_\_, 19\_\_\_\_  
at \_\_\_\_\_ o'clock \_\_\_\_\_ M.

.....  
(Register of Deeds)

By \_\_\_\_\_ Deputy