

4341008 0000 2024

U. S. PUBLIC LAND SURVEY MONUMENT RECORD - ADDENDUM

NOTE: This form is intended and designed to fulfill all requirements of Wisconsin Administrative Code, Chapter A-E 7.08 U.S. Public Land Survey Monument Record (3) (a-f)

A-E 7.08(3)(a) Identity of corner:
Southeast Corner Section 08,
Township 34 North, Range 10 East
of the Fourth Principal Meridian,
Town of Elcho, Langlade County, Wisconsin

WISCRS - LANGLADE COUNTY
N: 449,723.070 USft (XXX,XXX,XXX)
E: 593,288.612 USft (XXX,XXX,XXX)
Datum: NAD83 (2011)
GNSS Method RTK
GNSS Control WISCORS VRS

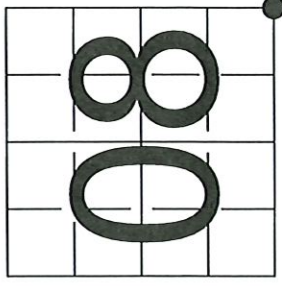

The coordinate value shown has been verified by the average of two or more GPS observations at a markedly different time. Coordinates shown in parenthesis are previously published values.

A-E 7.08(3)(b)

Original Surveyor: J.L. Nowlin - July 8, 1865 to July 20, 1865
Sugar 12 - N 66° E 22 Links, Sugar 7 - S 48° W 20 Links

See previous Langlade County U.S.Public Land Corner Restoration - J-19 34-10 - September 19, 2007 - Surveyor 1390 - David E. Tlusty
THENCE:

- May 7, 2014 - Surveyor 2663 - Darren B. Krzanowski - indicates this position as "4" brass cap fnd." on county record Map #10888.
- October 11, 2019 - Surveyor 2671 - Timothy J. Rusch - indicates this position as "found brass capped monument" on county record Map 11048.

April 9, 2024 - I did not find the monument previously established by Tlusty. I did find 3 of Tlusty's reference monuments intact and in good condition, and 2 of them destroyed.

April 9, 2024 - I established the corner location from the remaining reference monuments, and set a standard size - MAG Nail. The monument is ±7' north of the centerline of Moccasin Lake Road.

I established 1 new reference monument as shown below.

A-E 7.08(3)(c)(d) Plan view of corner with references to at least 4 witness monuments.

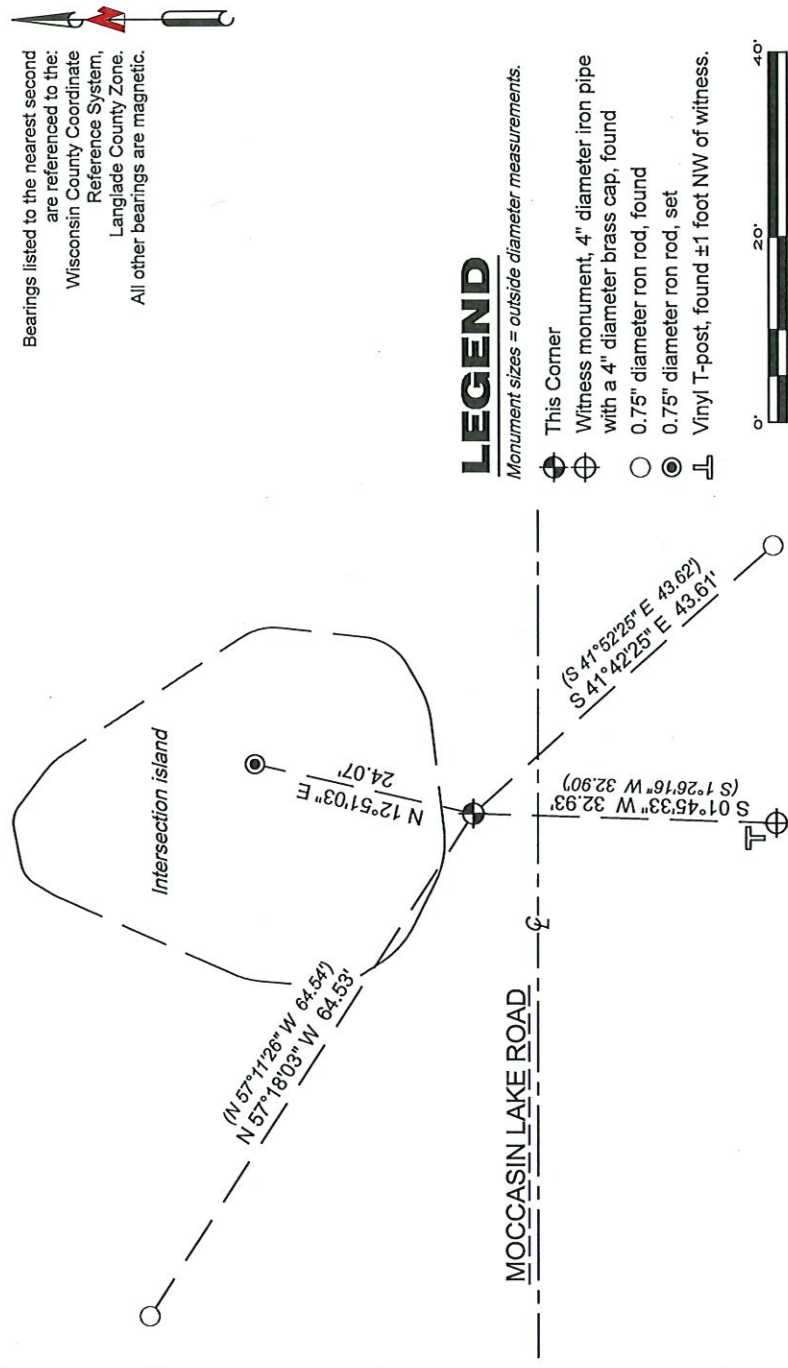

Bearings listed to the nearest second are referenced to the:
Wisconsin County Coordinate Reference System,
Langlade County Zone.
All other bearings are magnetic.

LEGEND

Monument sizes = outside diameter measurements.

- ⊕ This Corner
- ⊕ Witness monument, 4" diameter iron pipe with a 4" diameter brass cap, found
- 0.75" diameter iron rod, found
- ⊙ 0.75" diameter iron rod, set
- ⊥ Vinyl T-post, found ±1 foot NW of witness.



A-E 7.08(3)(e) 1865 Surveyor set a post, 2007 Surveyor found an iron rod, 2014 Surveyor found a 4" brass cap, 2019 Surveyor found similar. I set a standard size - MAG Nail in 2024.

A-E 7.08(3)(f) I accept this monument in good faith as a FOUND PERPETUATED LOCATION of the corner.
A-E 7.08(3)(g)(h) This corner was not determined through lost-corner-proportionate methods.

A-E 7.08(3)(i) I, Jeffrey L. DeMuth, Professional Land Surveyor No. S-2656, hereby certify that the corner location on this record was determined by me or under my direction and control, and that this U.S. Public Land Survey Monument Record is correct and complete to the best of my knowledge, and belief.



Jeffrey L. DeMuth

DATE

April 08, 2024

SIGNATURE

DATE

43410080000

J9 34-10

LANGLADE COUNTY U.S. PUBLIC LAND CORNER RESTORATION

The Southeast corner of Section 8, T. 34 N., R. 10 E., Langlade County, WI.

Corner was: (check all that apply)

4341008 0000

- Restored through acceptance of an obliterated evidence location.
- Restored through acceptance of a found perpetuated location.
- Determined to be lost and re-established through proportionate methods.
- Show bearings and distances to PLSS corners used for proportioning, and show original distances).
- Restored/recovered/re-established in a location that differs from a previously established position.
- (Show difference in plan view below).
- Check here if addition information is shown on the reverse side of this form.

Describe record evidence, recovered physical evidence, occupational evidence, testimonial evidence and all other evidence considered in the recovery/restoration of the corner.

The original corner was established in 1865 by James L. Nowlin. Original bearing trees: sugar, 12", N66°E, 22 lks. and a sugar, 7", S48°W, 20 lks. In 1916, Hutchinson said stone set by Brooks (no date) and measured north, 43.565 ch (2875.29') to the quarter corner. In 1937, Hintz said "To section corner 9-16-17-8, in east and west road. Found nothing at the cor. but found the old Birch BT: 18", S 29-1/2°W, 78-1/2 lks. Set W.C. 50 lks. south of the cor." In 1978, former surveyor Kelly: "Located 4" brass cap witness corner set on 1937 resurvey of township". He set 3/4" iron rod below road surface and marked 2 BT's. In 1998, D. Tlusty, D. Williams found nail and cap in pavement 32.8' north of witness corner, temp. tied nail and dug. Below nail found 1" x 24" pointed iron rod, top was 1.3' down, rod leaning west. Accepted base point of rod found as the best evidence of the corner. We removed the rod and replaced it with a 1-1/2 x 30" iron pipe with 4" brass cap flush with road. Based on the temporary ties, it appears as if someone set a nail & cap over a "buzzed" location of the iron rod (which was leaning) instead of digging it out and using the base point of the rod.

Physical description of the monument set:

For the corner, I replaced the found iron rod with a 1 1/2" x 30" iron pipe with 4" brass cap flush with road.

Describe the accessories used to perpetuate the corner. Include a plan view drawing and accessories found/set. Describe measuring point on bearing trees. Show any topographic

LEGEND

- 1" iron pipe found
- 4" iron pipe w. brass cap fnd (unless noted otherwise)
- ⊗ 3/4" x 30" re-bar set flush
- T white vinyl sign post set

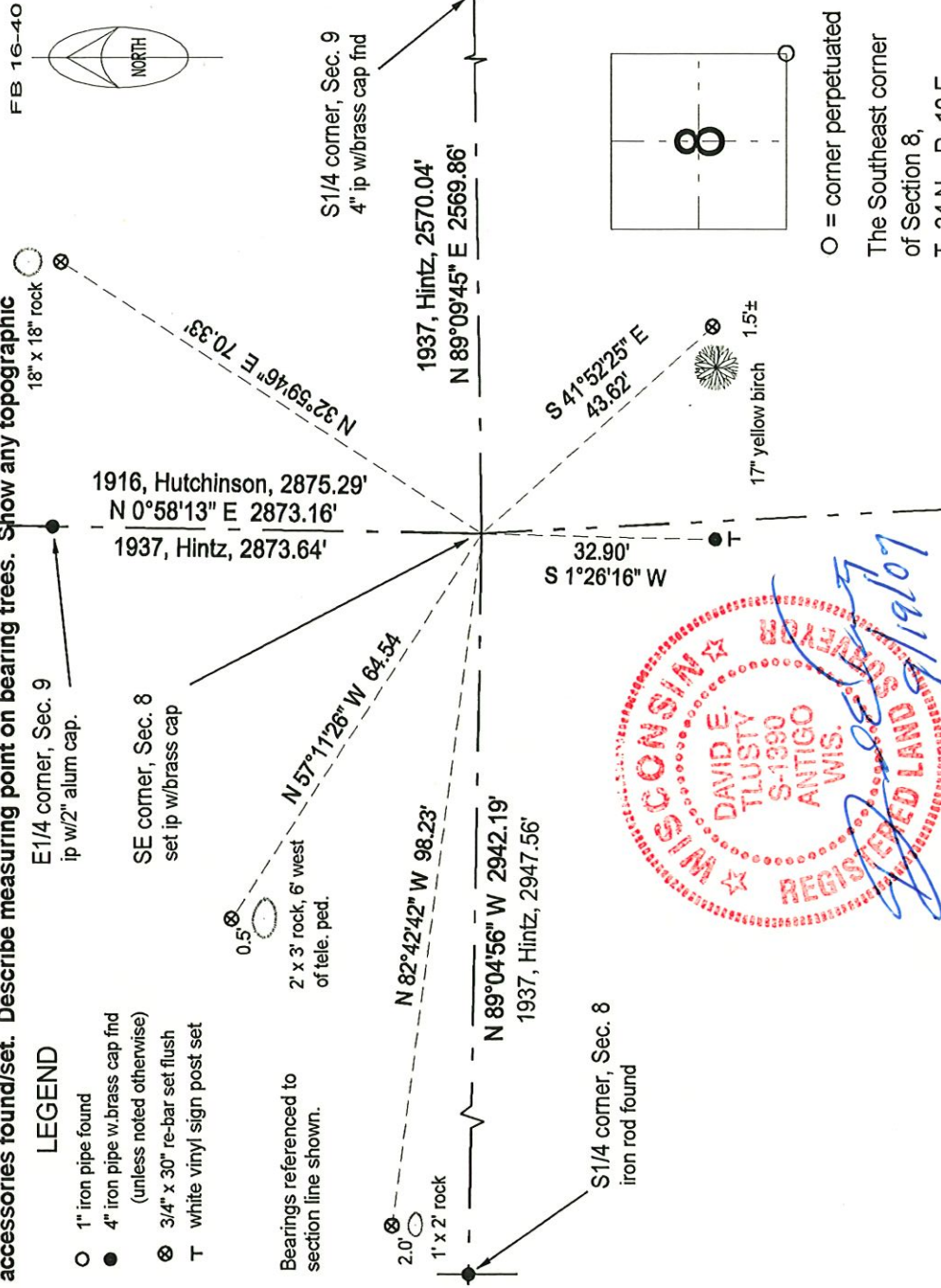

○ = corner perpetuated
The Southeast corner of Section 8, T. 34 N., R. 10 E., Langlade County, WI

I, David E. Tlusty, Registered Land Surveyor, as Langlade County Surveyor, certify that the corner location on this record was determined by me and that this U.S. Public Land Survey Monument Record is correct to the best of my knowledge and belief.

CERTIFIED LAND CORNER RESTORATION

Index No. 0-9

State of Wisconsin }
County of LANGLADE } ss.

I, WILLIAM F. KELLY, do hereby certify that on the 28 day of June, 1978, I found evidence of the SOUTH-EAST corner of SECTION 8 Township 34 North, Range 10E, Fourth Principal Meridian, as described hereon; and that from this evidence I established a new monument and accessories as described hereon to perpetuate the original location of this corner.

Resident witnesses:

.....
.....
.....

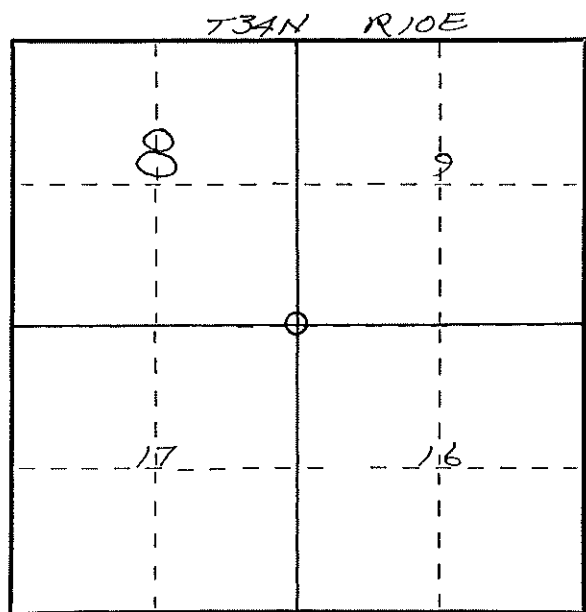

○ = Corner monument restored.

History of original corner establishment:

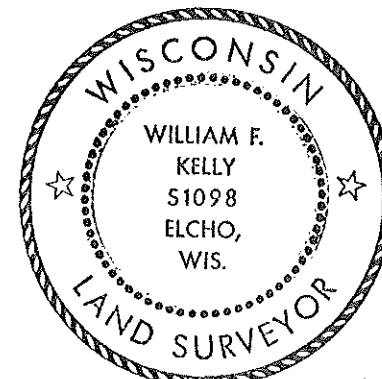

William F. Kelly

Description of corner evidence found:
LOCATED 4" BRASS CAP WITNESS CORNER SET ON 1937 RE-SURVEY OF TOWNSHIP

SET 3/4" IRON ROD BELOW ROAD SURFACE & MARKED B.T.'s ALSO INITIALIZED & DATED BRASS CAP.

Description of monument and accessories I established to perpetuate the original location of this corner.

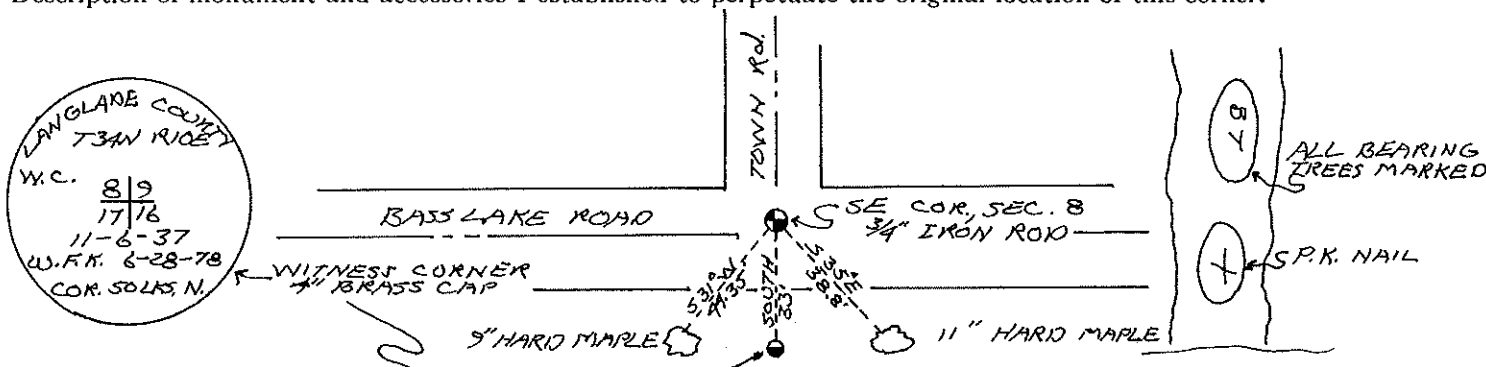

Dated at ELCHO, Wis., this 13 day of DECEMBER, 1978.

Signature William F. Kelly Title COUNTY SURVEYOR Registration No. S-1098
(County Surveyor, Registered Land Surveyor, or other duly authorized official)

Office of Register of Deeds, County of, I hereby certify that the within instrument was filed in this office for record on the day of, 19..... at o'clock M.

(Register of Deeds)

By Deputy