

# LANGLADE COUNTY U.S. PUBLIC LAND CORNER RESTORATION

The East 1/4 corner of Section 8, T. 34 N., R. 10 E., Langlade County, WI.

Corner was: (check all that apply)

4341008 2000

- Restored through acceptance of an obliterated evidence location.
- Restored through acceptance of a found perpetuated location.
- Determined to be lost and re-established through proportionate methods.  
Show bearings and distances to PLSS corners used for proportioning, and show original distances).
- Restored/recovered/re-established in a location that differs from a previously established position.  
(Show difference in plan view below).
- Check here if addition information is shown on the reverse side of this form.

**Describe record evidence, recovered physical evidence, occupational evidence, testimonial evidence and all other evidence considered in the recovery/restoration of the corner.**

The original corner was established in 1865 by James L. Nowlin. Original bearing trees: spruce, 5", N74°W, 20 lks., and a spruce, 10", N74°E, 30 lks. In 1916± Hutchinson said "stake by Brooks and stump of one orig BT marks". He measured 39.10 chains north to section corner. Baker (date unknown) said: "at e 1/4 corner ,dug up pt. of stake by Hutchinson after Brooks and original trees. Drove shank of a well point into old stake flush with ground. In 1937, Hintz described this corner as: "To 1/4 corner 8-9 in road intersection. Found well point for corner re-establishment. Found the old Maple 10" S25°W 72 lks., and an old aspen BT; 18", S83-1/2°E, 99 lks., (rotten). Set witness corner 50 lks. east." In December, 1975, former surveyor Kelly found 4" iron pipe with brass cap as a witness corner and 1" iron pipe in road surface and made 3 BT's. In June, 1998, D. Tlusty, D. Williams found bent 1" iron pipe sticking out of road. Found 4" iron pipe with brass cap 32.9' east. Removed bent iron pipe from road and dug out part of old wood stake upright and small, 3"long, section of well point. Accepted previously established position and material found as best evidence of corner.

**Physical description of the monument set:**

For the corner, I replaced the existing 1" ip with a 1" x 48" iron pipe with aluminum cap, top down 0.7' below road.

**Describe the accessories used to perpetuate the corner. Include a plan view drawing and accessories found/set. Describe measuring point on bearing trees. Show any topographic**

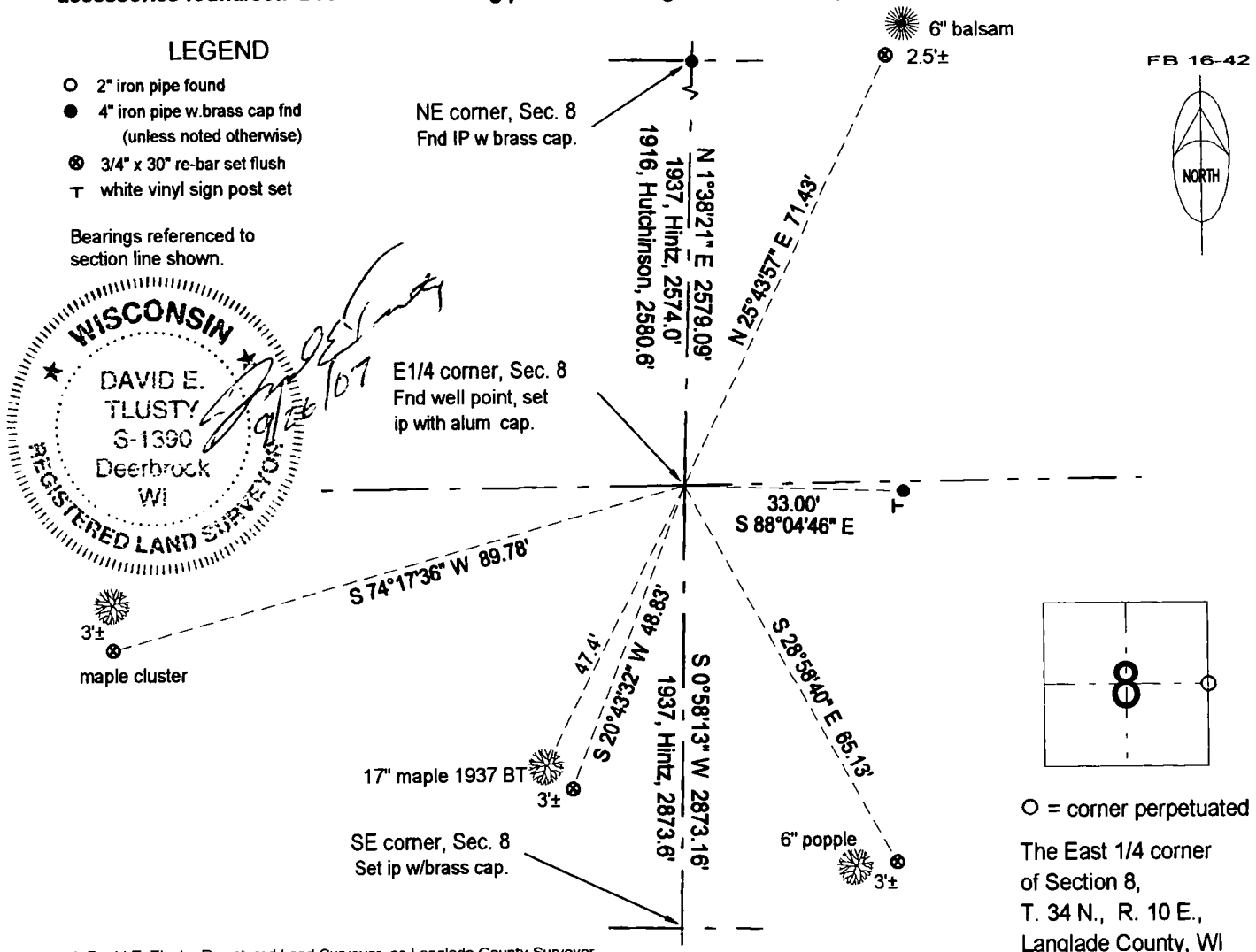

I, David E. Tlusty, Registered Land Surveyor, as Langlade County Surveyor, certify that the corner location on this record was determined by me and that this U.S. Public Land Survey Monument Record is correct to the best of my knowledge and belief.

CERTIFIED LAND CORNER RESTORATION

Index No. G-9

State of Wisconsin }  
 County of LANGLADE } ss.

I WILLIAM F KELLY, do hereby certify that on the 10<sup>TH</sup> day of DECEMBER, 1975, I found evidence of the 1/4 SECTION corner of SECTIONS 8 & 9 Township 34, North, Range 10 E, Fourth Principal Meridian, as described hereon; and that from this evidence I established a new monument and accessories as described hereon to perpetuate the original location of this corner.

Resident witnesses:

.....  
 .....  
 .....

FORM 985 H C MILLER CO., MILWAUKEE

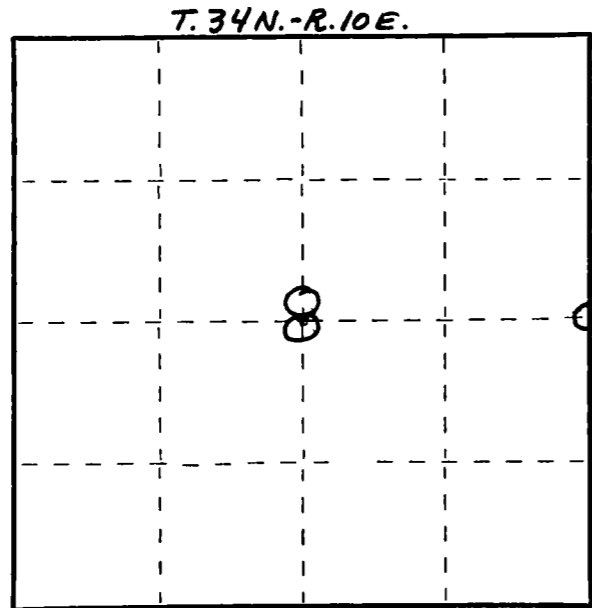

○ = Corner monument restored.

History of original corner establishment:

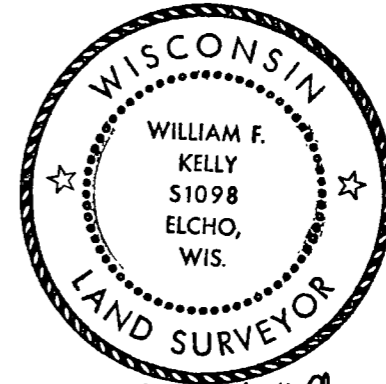

*William F. Kelly*

Description of corner evidence found:

**LOCATED 1/4 SECTION CORNER, SECTION 8 & 9 - T. 34 N. - R. 10 E. FROM WITNESS CORNER MONUMENT FOUND IN PLACE.**

**FOUND 1" PIPE IN ROAD.**

Description of monument and accessories I established to perpetuate the original location of this corner.

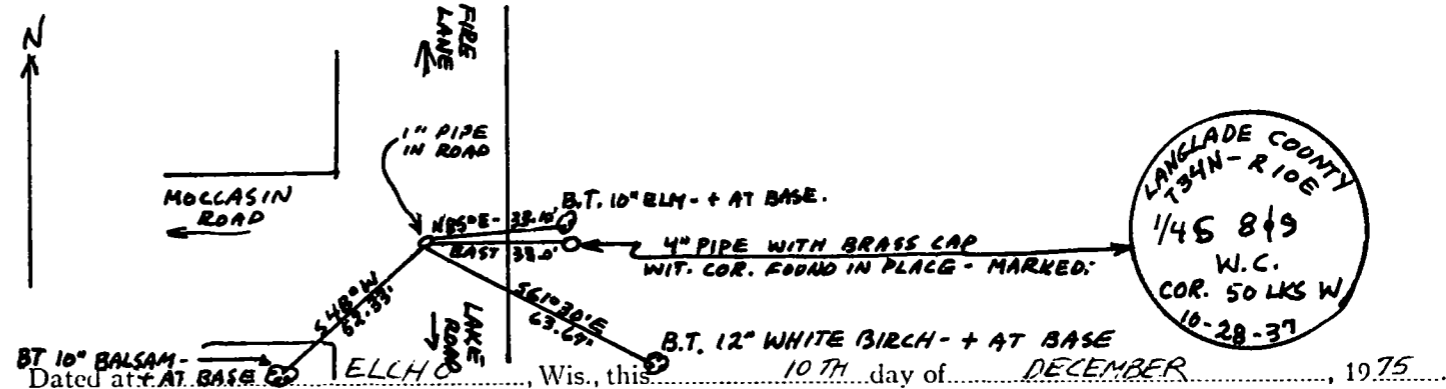

Signature William F. Kelly Title REGISTERED LAND SURVEYOR Registration No. 51098  
 (County Surveyor, Registered Land Surveyor, or other duly authorized official)

Office of Register of Deeds, County of....., I hereby certify that the within instrument was filed in this office for record on the..... day of....., 19..... at..... o'clock..... M.

(Register of Deeds)

By..... Deputy