

# LANGLADE COUNTY U.S. PUBLIC LAND CORNER RESTORATION

The Southeast corner of Section 11, T. 34 N., R. 10 E., Langlade County, WI.

Corner was: (check all that apply) 4341011 0000

- Restored through acceptance of an obliterated evidence location.
- Restored through acceptance of a found perpetuated location.
- Determined to be lost and re-established through proportionate methods.
- Show bearings and distances to PLSS corners used for proportioning, and show original distances).
- Restored/recovered/re-established in a location that differs from a previously established position.
- (Show difference in plan view below).
- Check here if additional information is shown on the reverse side of this form.

**Describe record evidence, recovered physical evidence, occupational evidence, testimonial evidence and all other evidence considered in the recovery/restoration of the corner.**

The original corner was established in 1865 by James Nowlin. Original bearing trees: sugar, 12", N60W, 5 links and a sugar, 10", N25E, 40 links. In 1937, Darwin Hintz resurveyed this township and described the corner: "Roads N S E W. Cor. to Sec. 12-13-14-11. Stone Cor. W.C. brass cap N 45 E 75 lks. I. pin S 45 W 50 lks. In 1987, former surveyor Kelly said "Located witness corner set by CCC in 1937. Set RR spike in road. Marked witness trees" 8/30/2012 D. Tlusty. in advance of road paving, I found a railroad spike and measured to reference marks described below.



**Physical description of the monument set:**

I left the RR spike it place.

**Describe the accessories used to perpetuate the corner. Include a plan view drawing and accessories found/set. Describe measuring point on bearing trees. Show any topographic features that would aid in future recovery of the corner.**

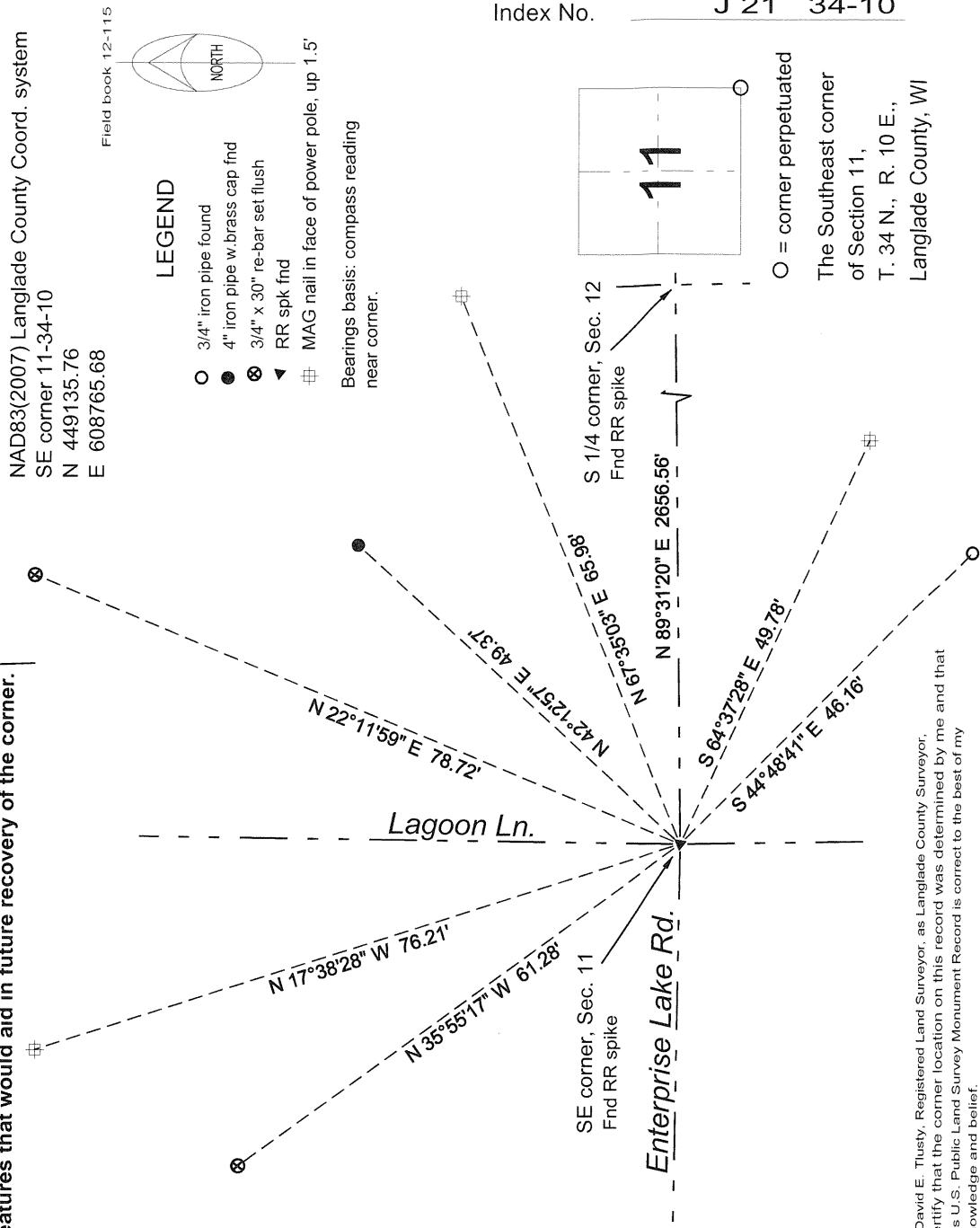

Index No. J 21 34-10

O = corner perpetuated  
The Southeast corner of Section 11, T. 34 N., R. 10 E., Langlade County, WI

I, David E. Tlusty, Registered Land Surveyor, as Langlade County Surveyor, certify that the corner location on this record was determined by me and that this U.S. Public Land Survey Monument Record is correct to the best of my knowledge and belief.